

SALLY PORT SECTION KEYNOTES

1. EXISTING PLASTER FASCIA AND SOFFIT.
2. EXISTING PLASTER BUILDING WALL.
3. EXISTING CONCRETE SIDEWALK.
4. EXISTING CONCRETE CURB.
5. NEW CONCRETE BLOCK SALLYPORT ENCLOSURE WALL.
6. STEEL ANGLE ROOF FRAMING ATTACHED TO WALL.
7. STEEL ROOF PURLIN.
8. STEEL ROOF BEAM.
9. METAL ROOFING.
10. MANUFACTURED BOX HANG-ON GUTTER.
11. STEEL POST.
12. WOVEN WIRE CLOTHE, 3 SIDES.
13. STEEL PIPE HANDRAIL MOUNTED TO CURB.
14. STEEL PIPE HANDRAIL MOUNTED TO WALL.
15. RAMP BEYOND.

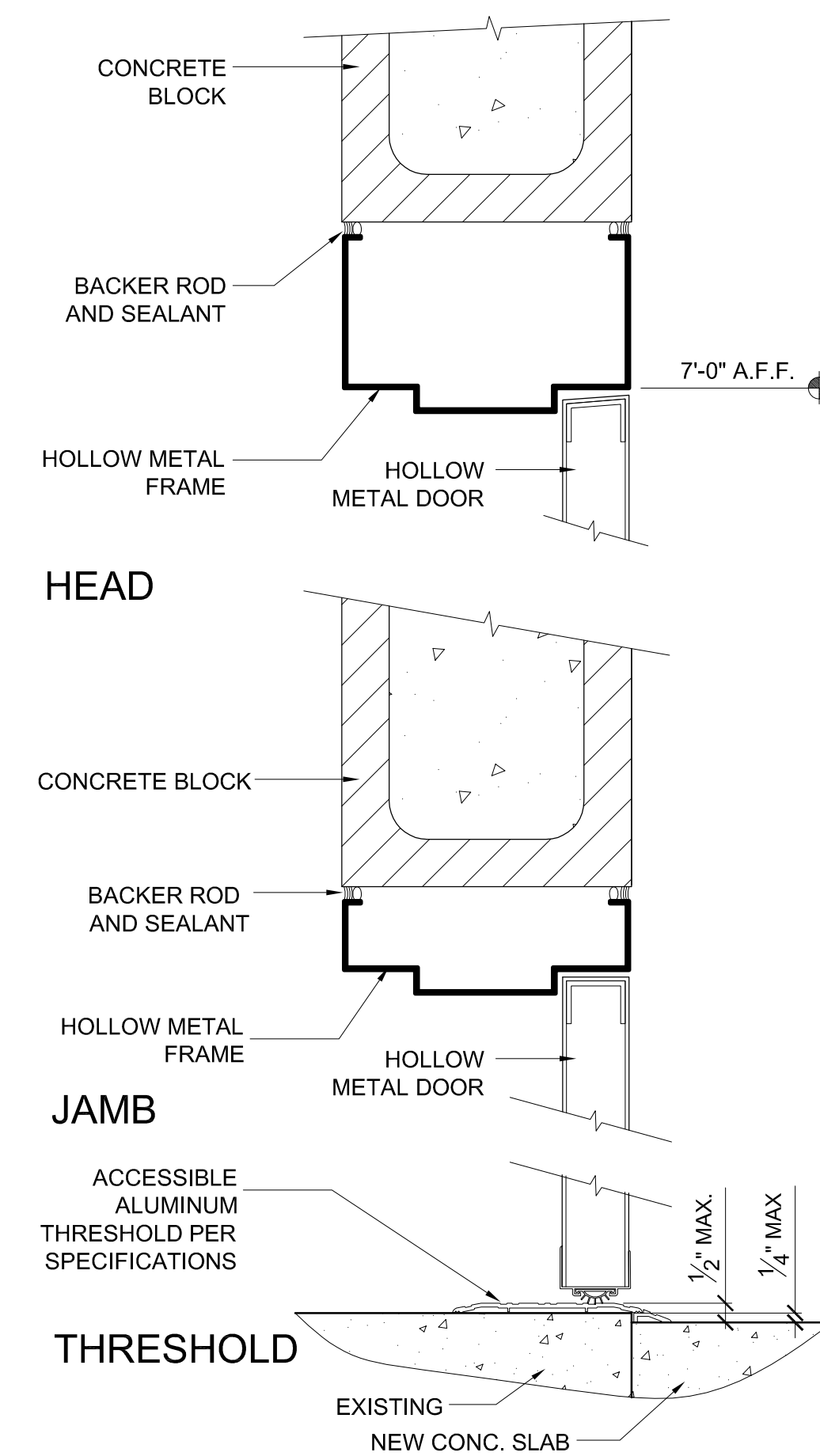

22 DOOR HEAD / JAMB @ CMU
SCALE: 3/4" = 1'-0"

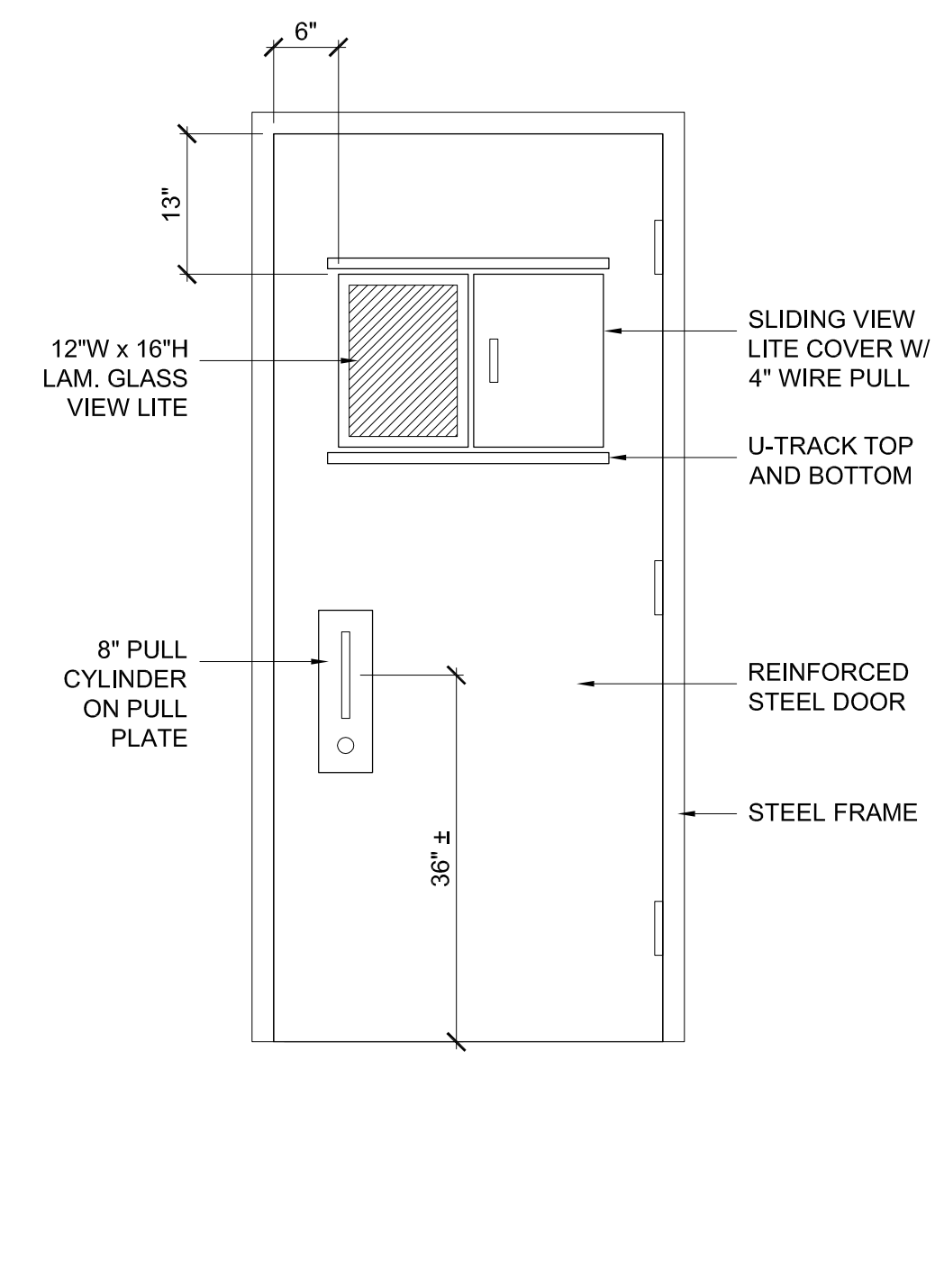

12 CELL DOOR ELEVATION
SCALE: 3/4" = 1'-0"

52 SALLY PORT SECTION
SCALE: 3/4" = 1'-0"



53 ACCESSIBLE STALL SIGN
1 1/2" = 1'-0" D104006E

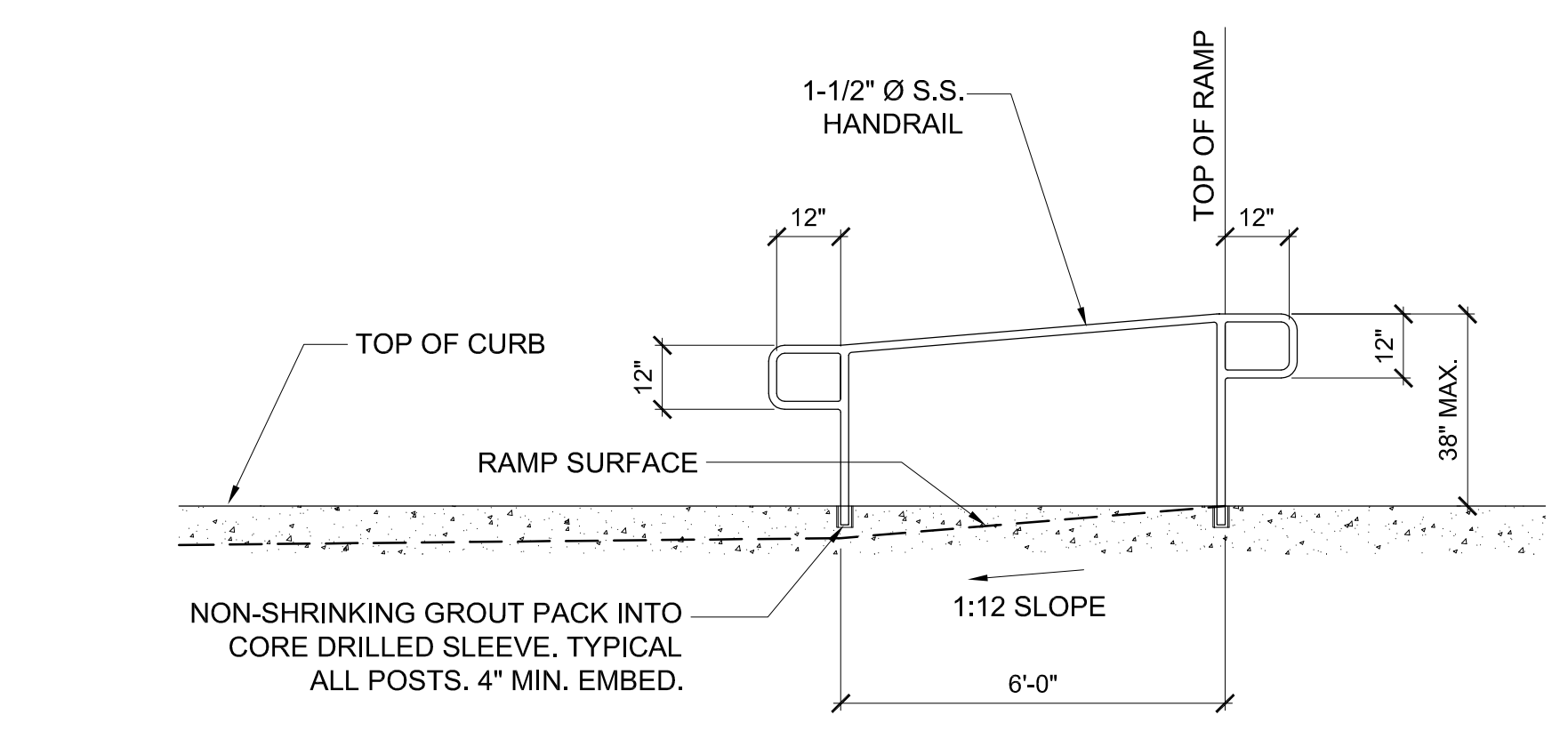

43 HANDRAIL AT RAMP
SCALE: 3/8" = 1'-0"

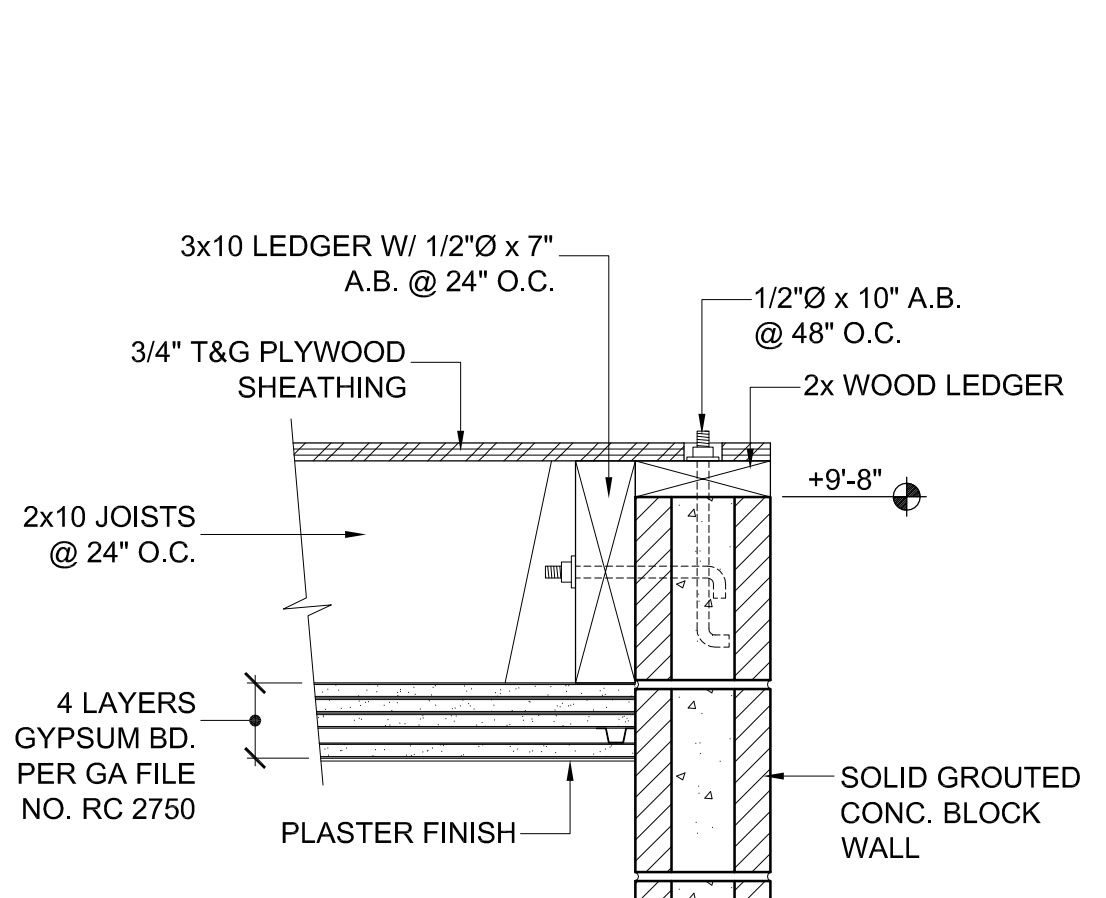

24 2-HOUR CEILING
SCALE: 1/2" = 1'-0"

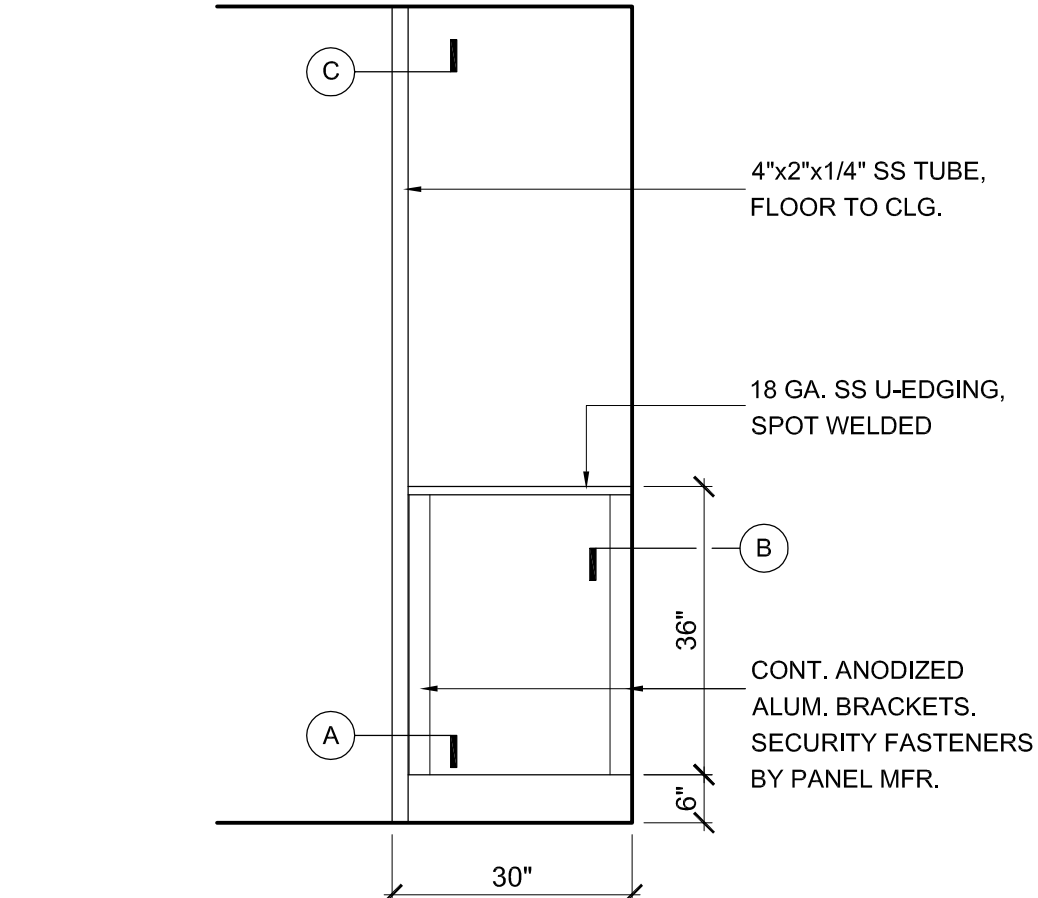

14 PRIVACY SCREEN
SCALE: AS NOTED

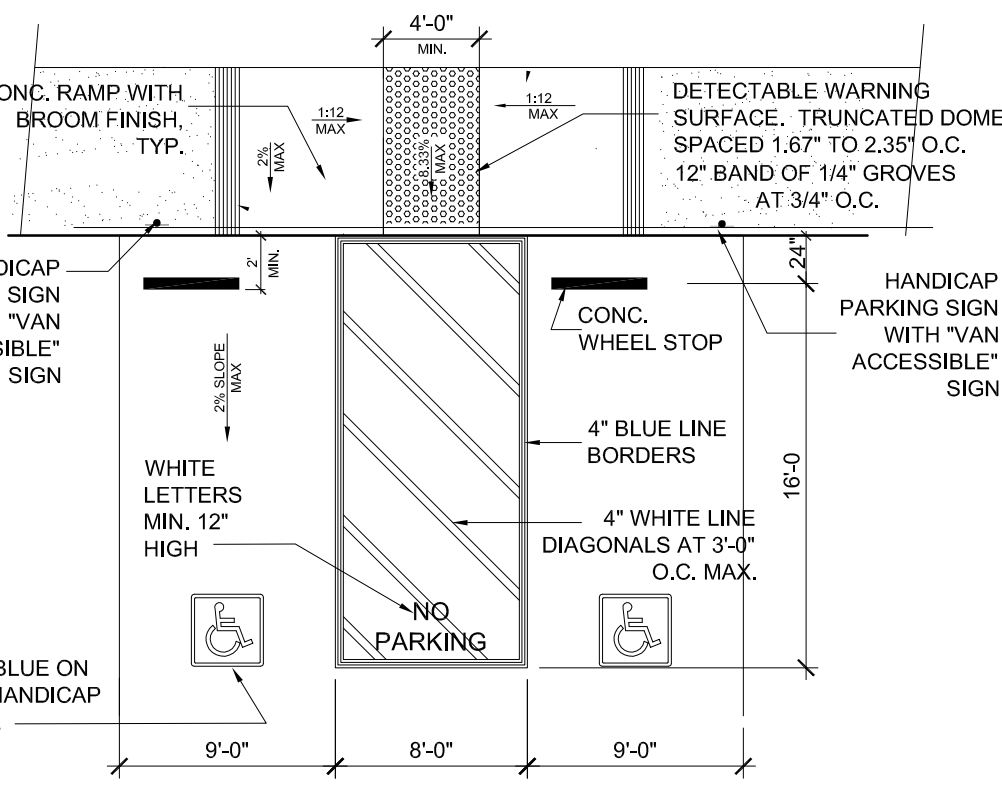

54 VAN ACCESSIBLE H/C PARKING PLAN
1/8" = 1'-0"

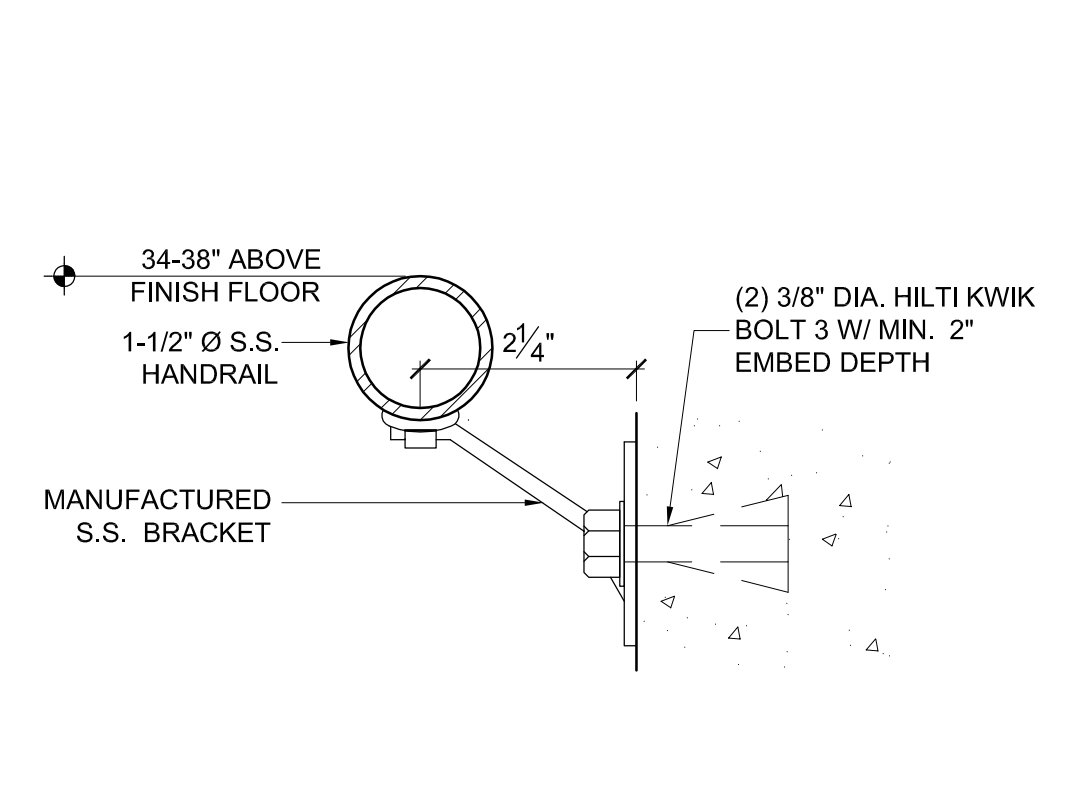

44 HANDRAIL SUPPORT
SCALE: 6" = 1'-0"

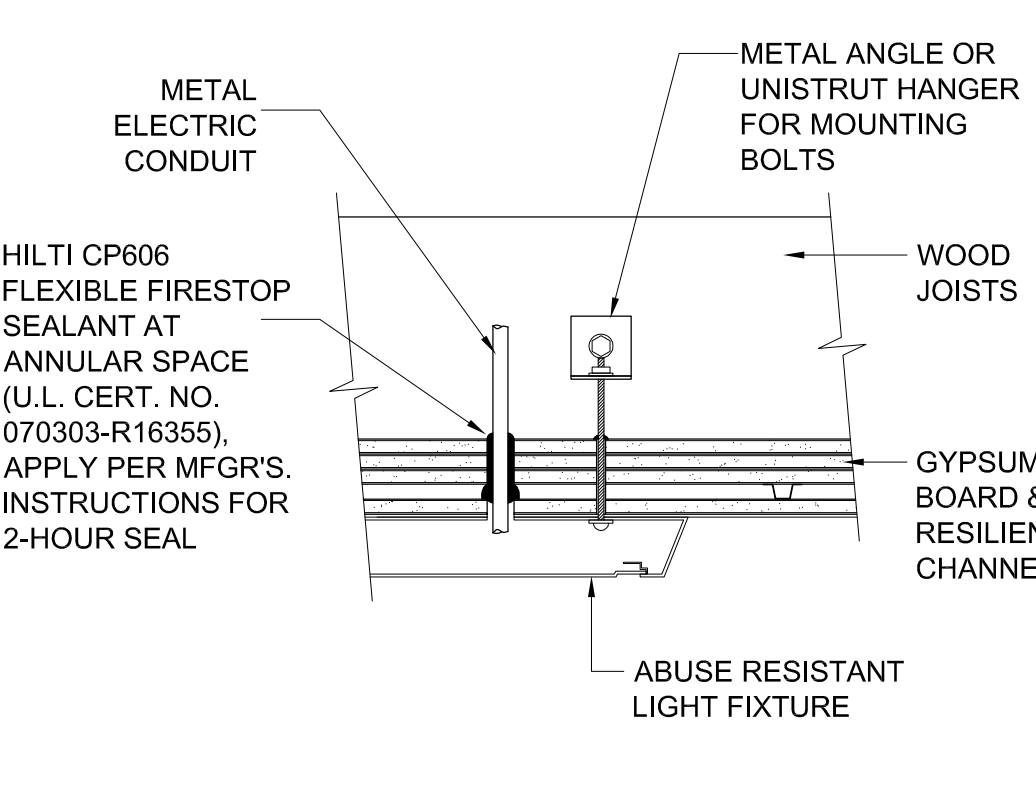

34 CELL LIGHT FIXTURE
1-1/2" = 1'-0"

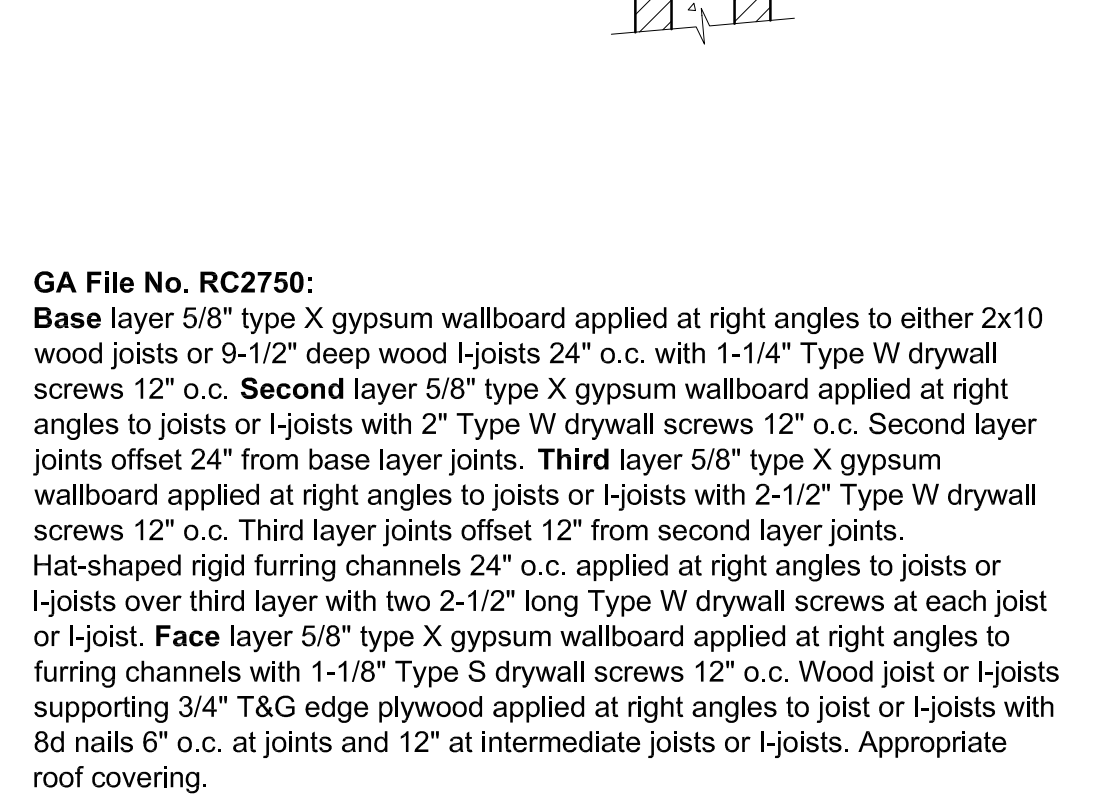

24 2-HOUR CEILING
SCALE: 1/2" = 1'-0"

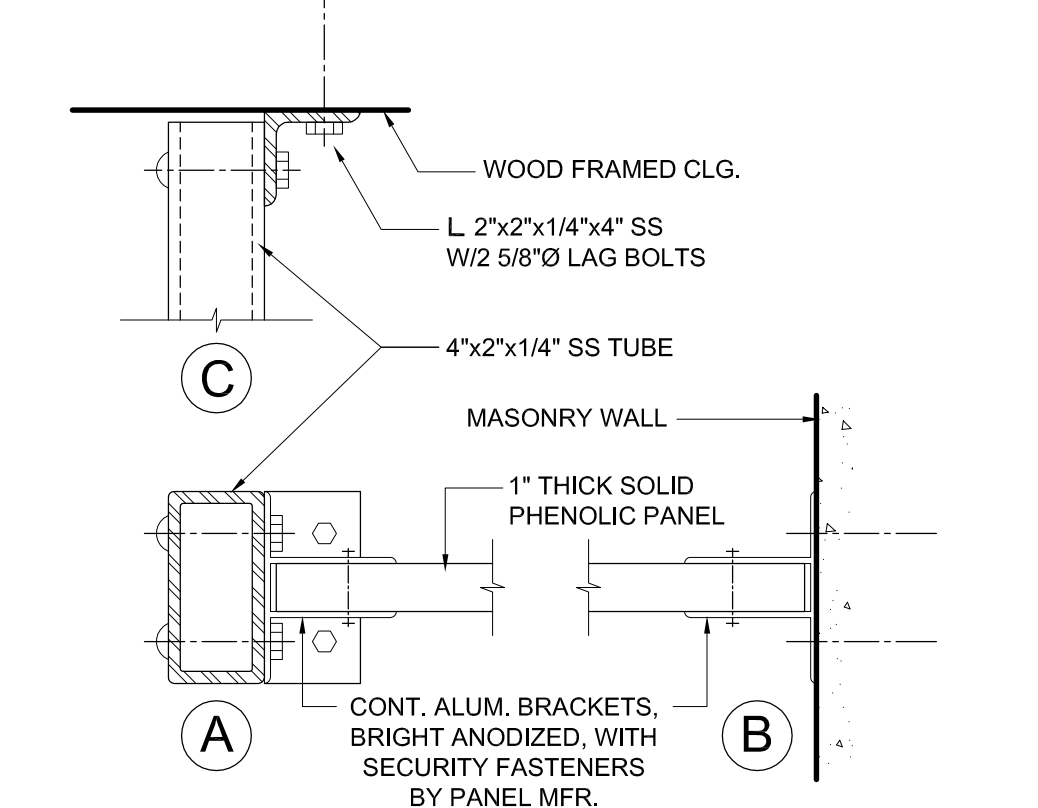

14 PRIVACY SCREEN
SCALE: AS NOTED

PROJECT
NEW HOLDING CELL PROJECT
DELANO / NORTH KERN COURT
1122 JEFFERSON ST. DELANO, CALIFORNIA

CLIENT JOB # 1027073 ARCHITECT JOB # 1002
FRASER SEIPLE ARCHITECTS

PROJECT MANAGER BDF
DRAWN BY BS
DATES 07-07-10, 09-10-10, 10-18-10 PLAN CHECK 1, 11-23-10 PLAN CHECK 2, 01-05-11 PLAN CHECK 3
SIGNED [Architect Seal]

THE USE OF THESE PLANS AND SPECIFICATIONS SHALL BE RESTRICTED TO THE ORIGINAL SITE FOR WHICH THEY WERE PREPARED AND PUBLICATION THEREOF IS EXPRESSLY LIMITED TO SUCH USE. REPRODUCTION OR PUBLICATION BY ANY METHOD, IN WHOLE OR IN PART, IS PROHIBITED. TITLE TO THESE PLANS AND SPECIFICATIONS REMAINS WITH THE ARCHITECT WITHOUT PREJUDICE. VISUAL CONTACT WITH THESE PLANS AND SPECIFICATIONS SHALL CONSTITUTE PRIMA FACIE EVIDENCE OF THE ACCEPTANCE OF THESE RESTRICTIONS.
WRITTEN DIMENSIONS ON THESE DRAWINGS SHALL HAVE PRECEDENCE OVER SCALED DIMENSIONS. CONTRACTORS SHALL VERIFY AND BE RESPONSIBLE FOR ALL DIMENSIONS AND EXISTING CONDITIONS ON THE JOB AND SHALL REPORT ANY DISCREPANCIES TO THE ARCHITECT FOR RESOLUTION PRIOR TO COMMENCING WORK.

SHEET TITLE
DETAILS
SHEET #
A.5