

51 ENLARGED ACCESSIBILITY IMPROVEMENT PLAN
1/8"=1'-0"

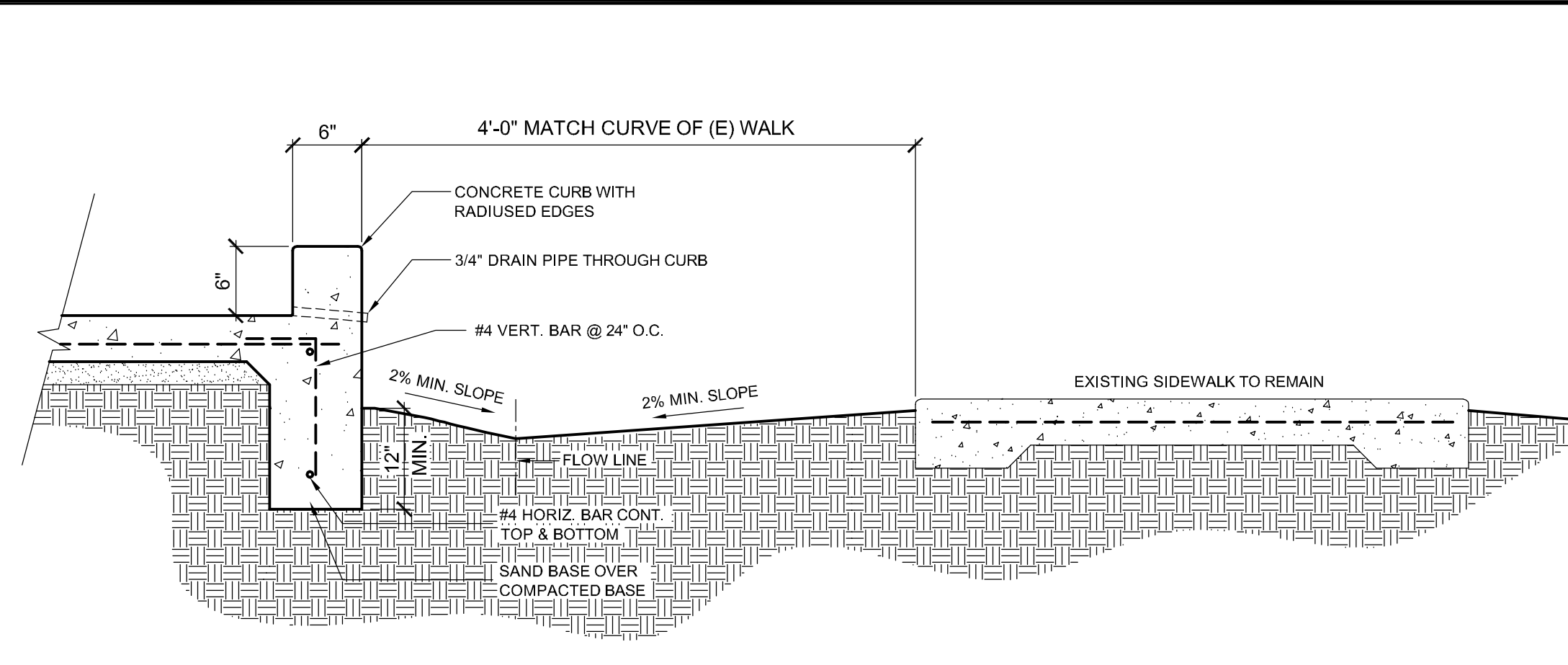

31 EDGE OF PATIO
1"=1'-0" D027025A

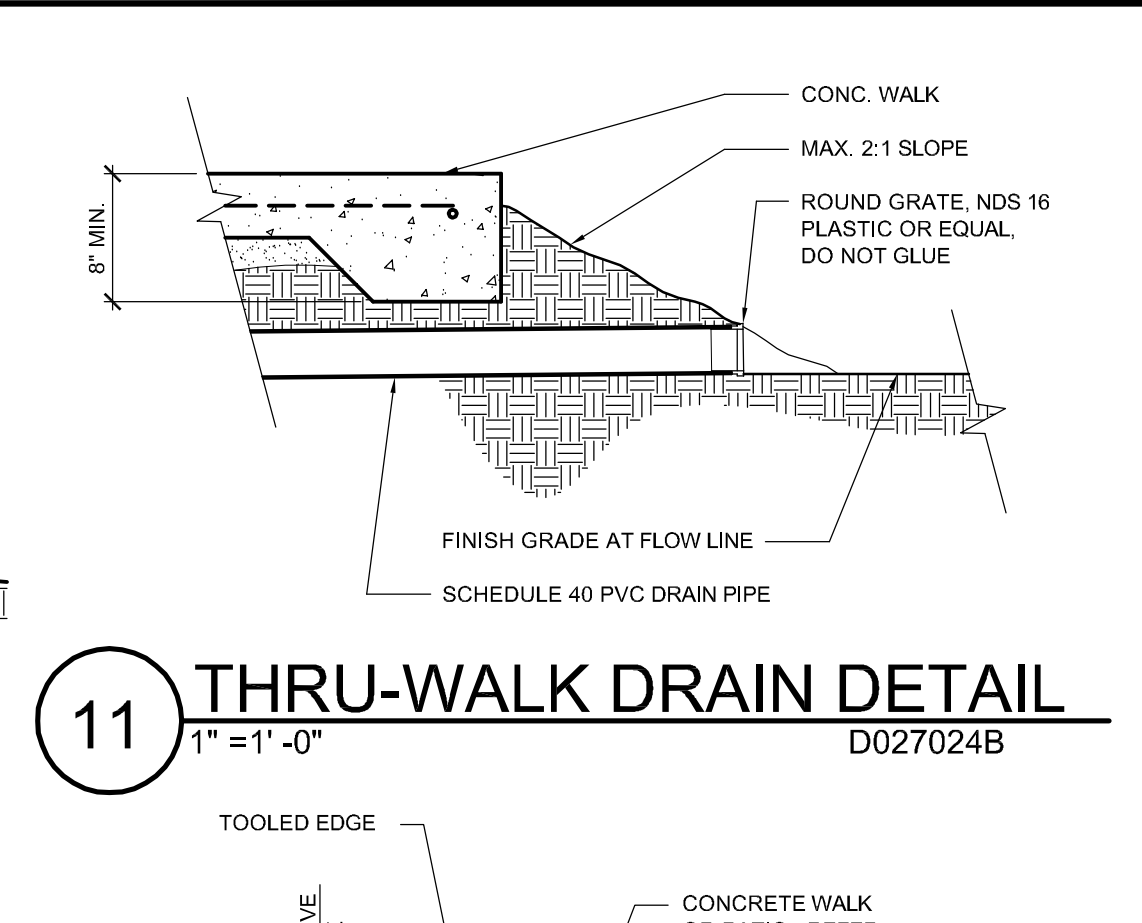

11 THRU-WALK DRAIN DETAIL
1"=1'-0" D027024B

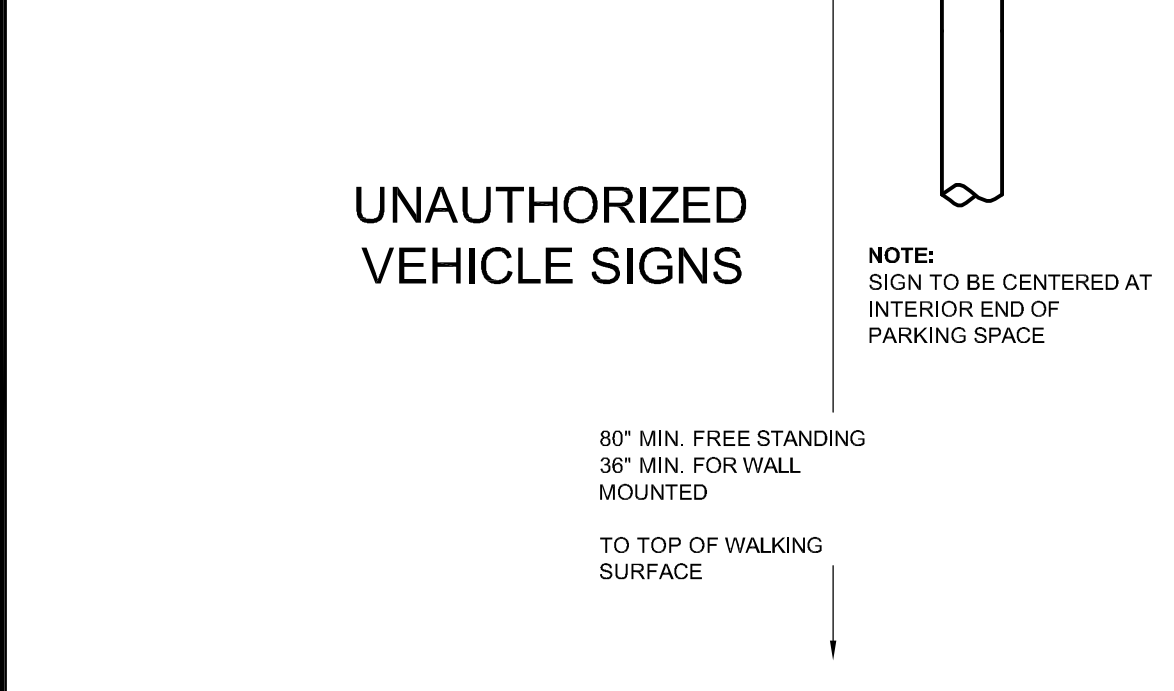
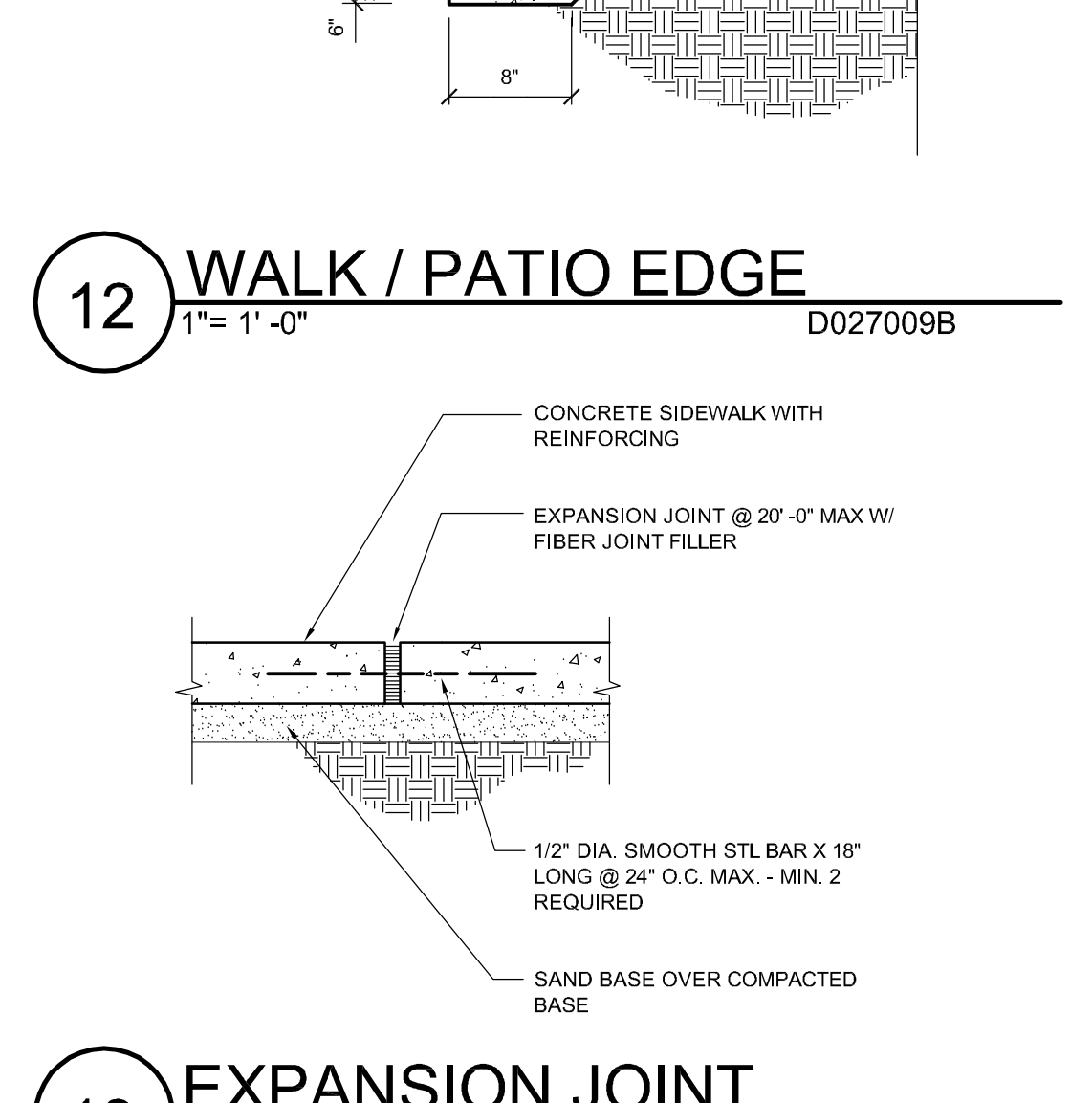
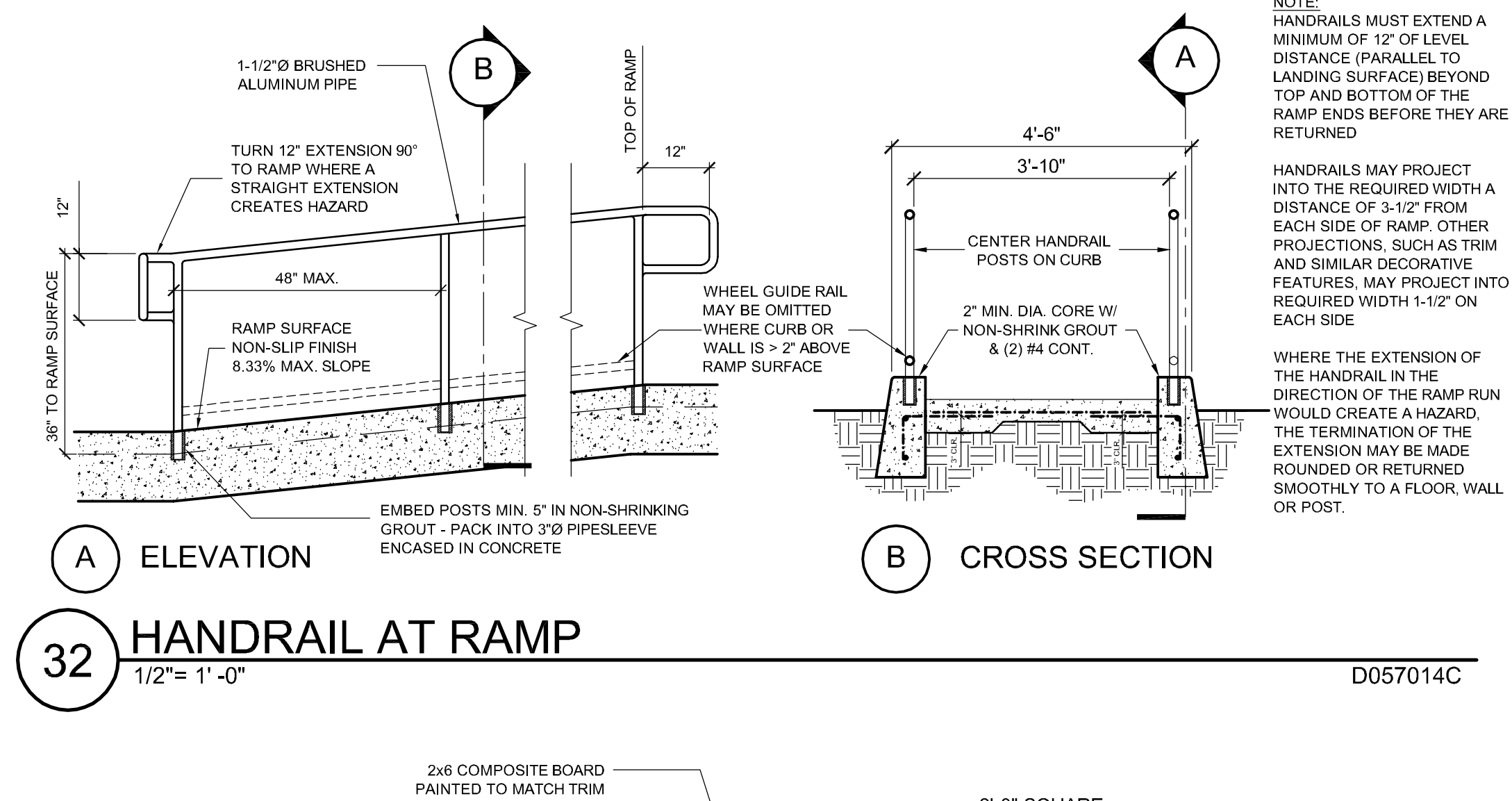
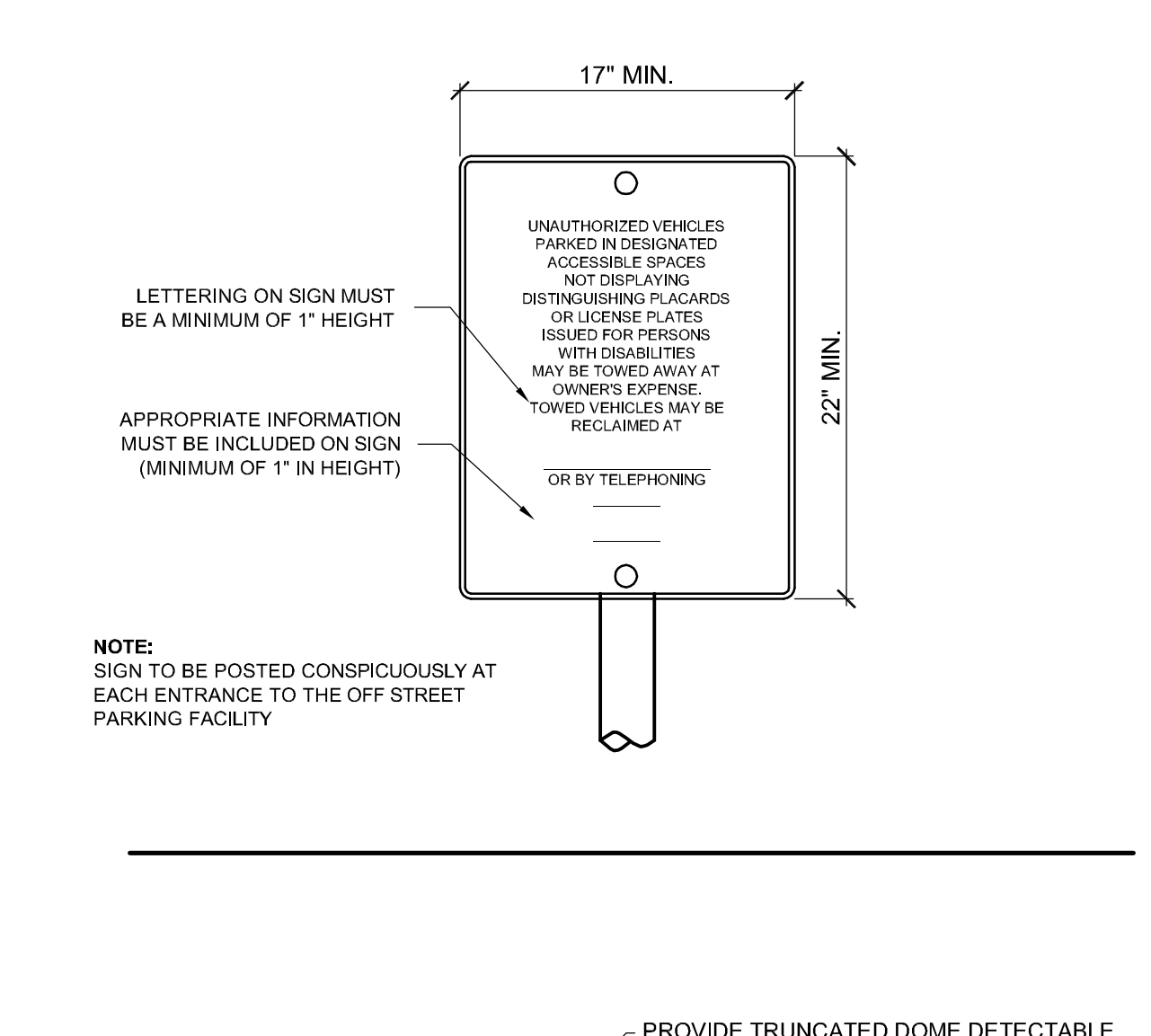
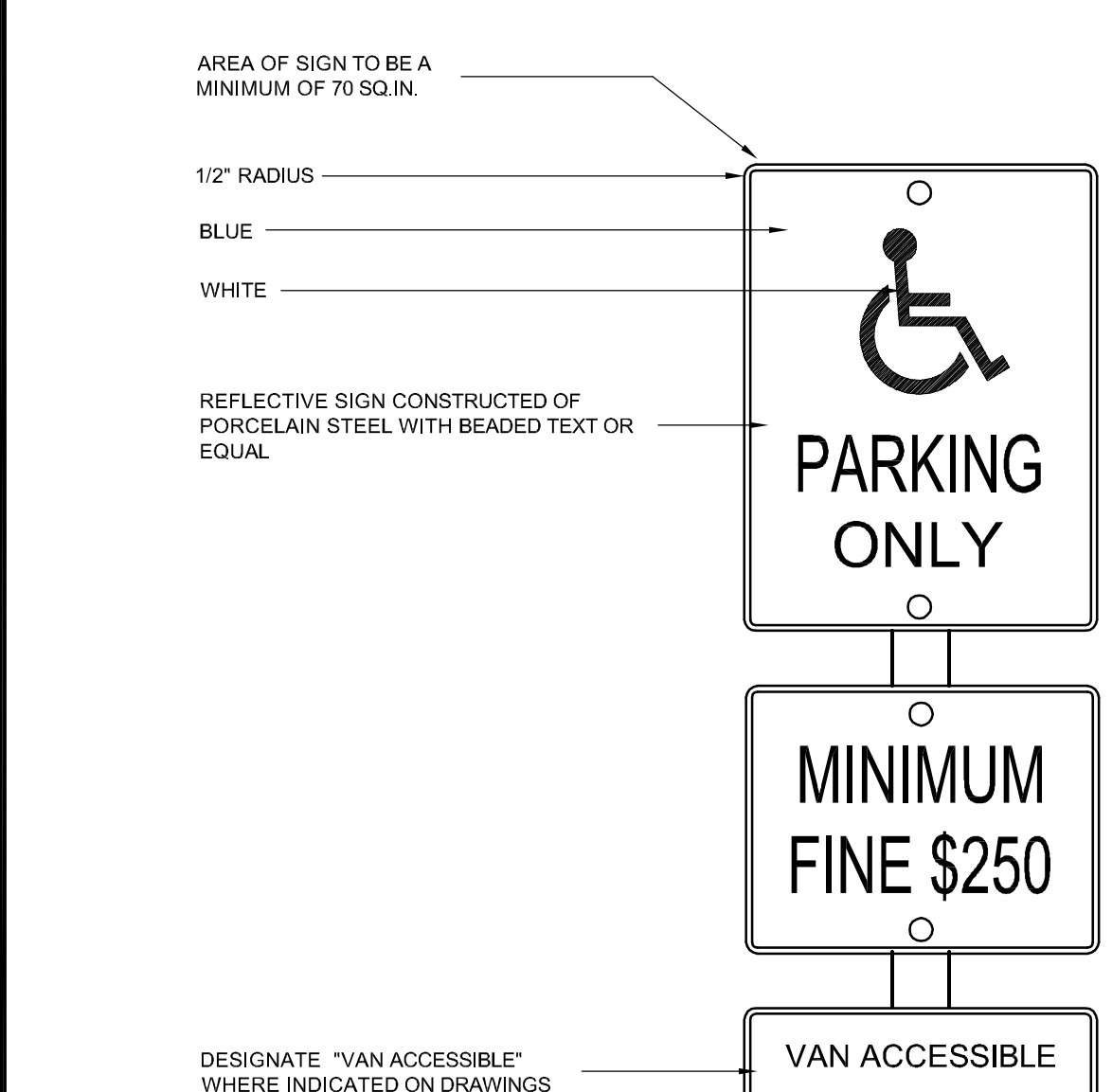

53 PARKING SIGNAGE
1 1/2"= 1'-0"

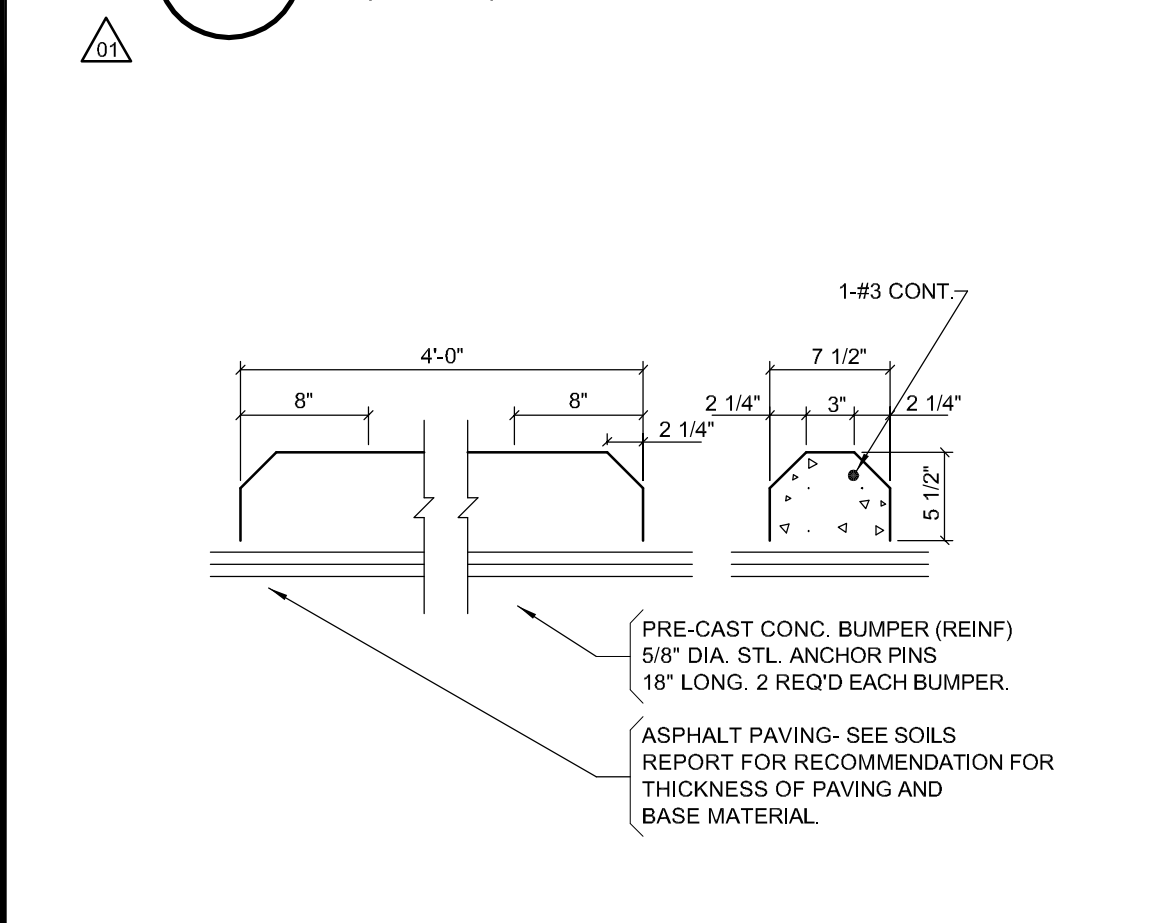
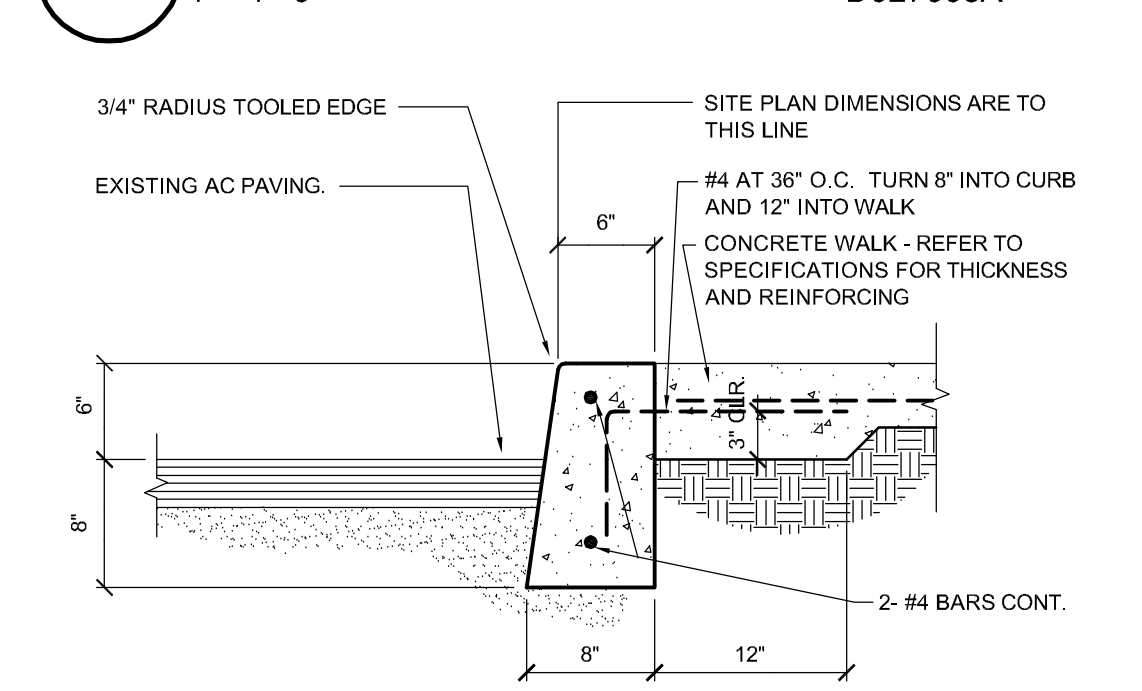
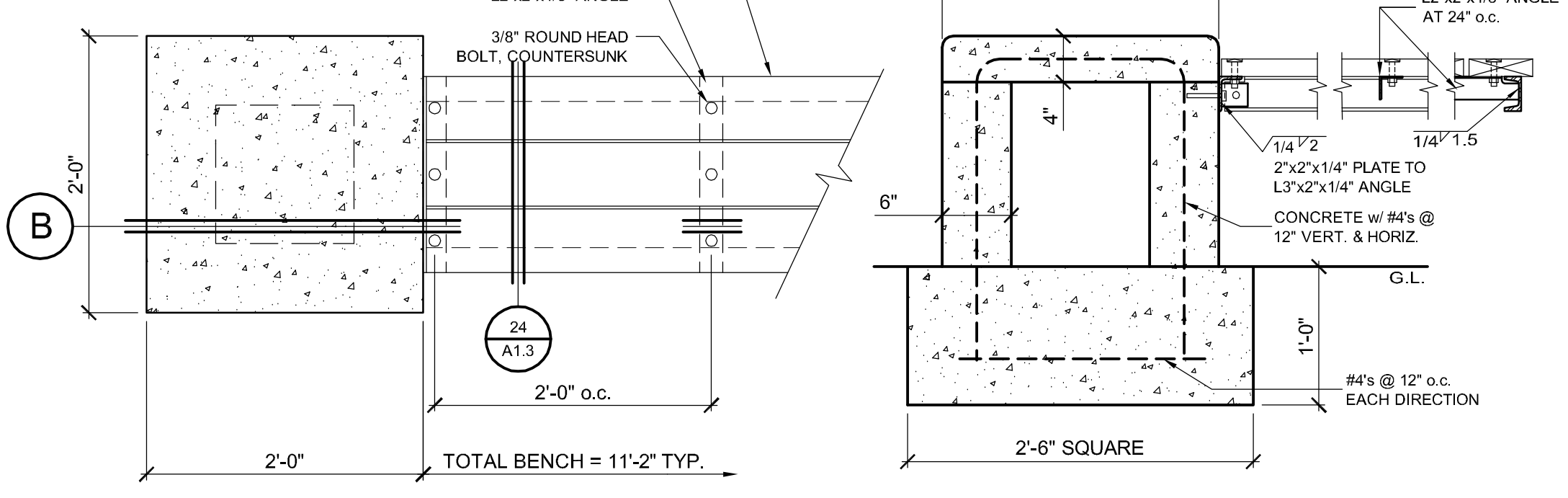
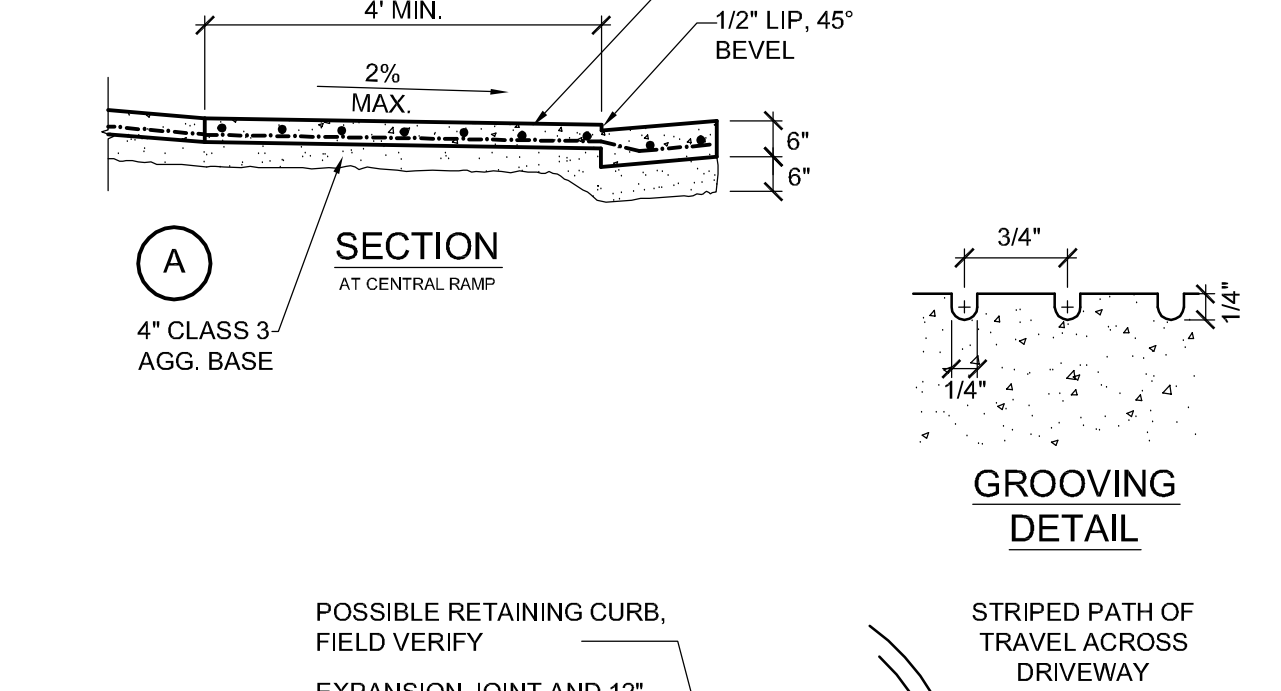

54 WHEEL STOP
1"= 1'-0" D027007A

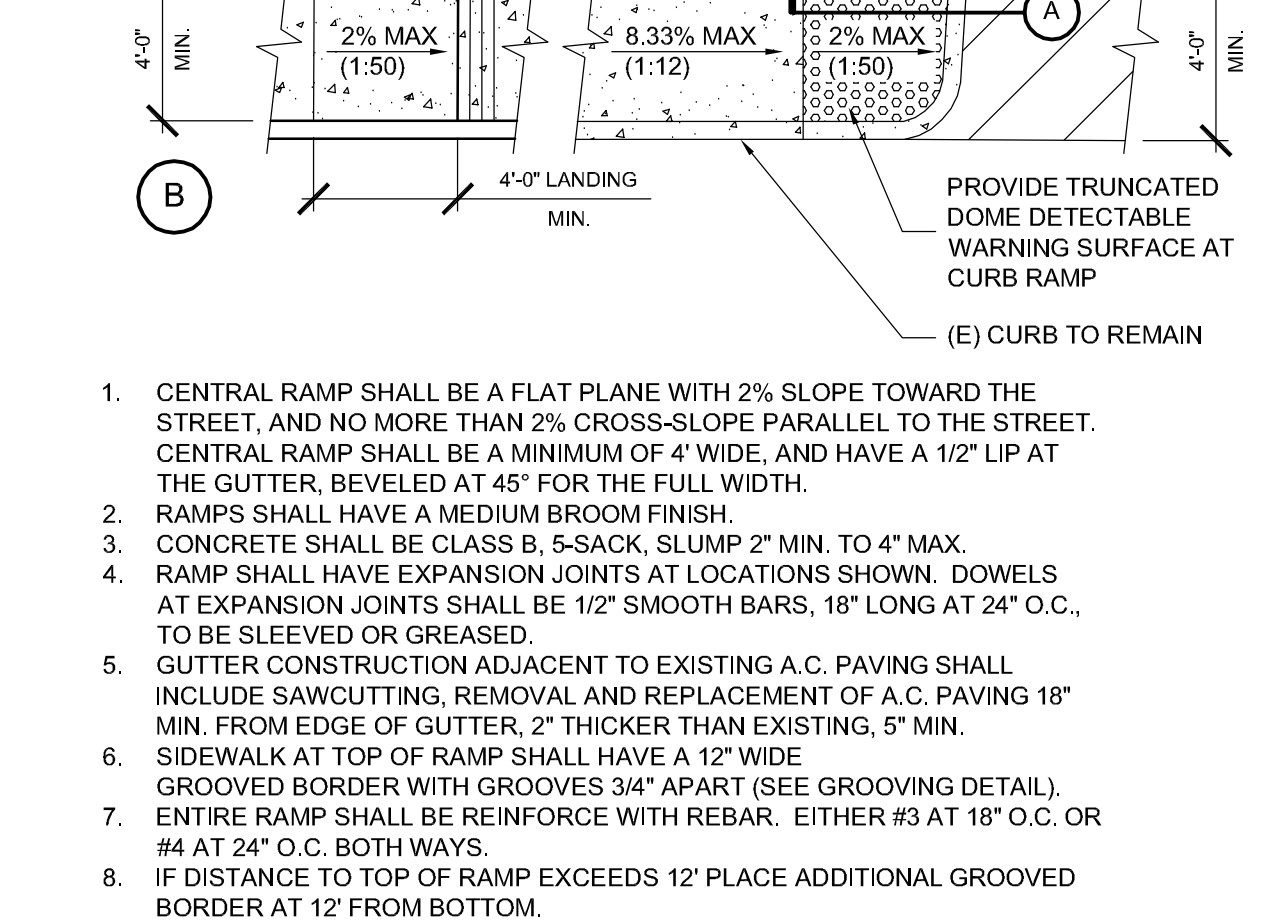

44 S.W. RAMP @ PARKING
3/16"= 1'-0" D027020B

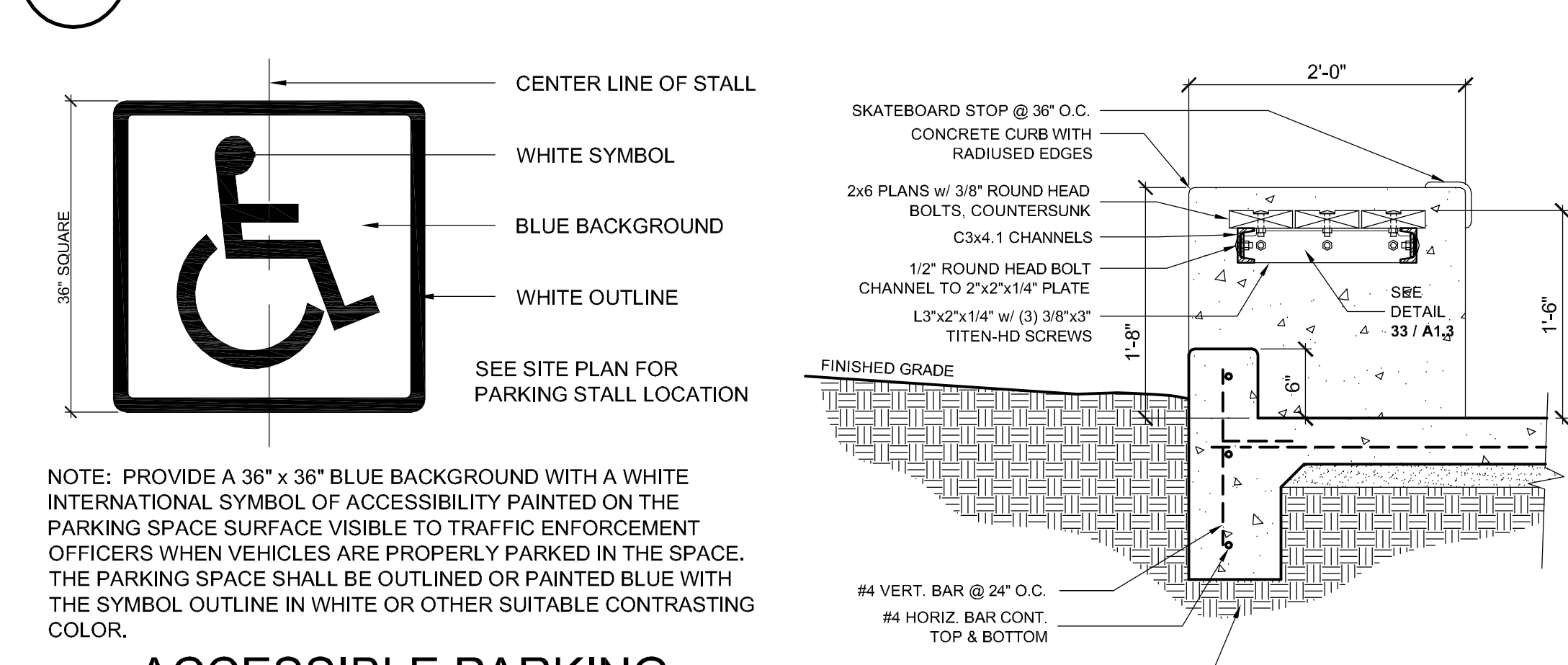

34 ACCESSIBLE PARKING STALL SYMBOL
3/4"= 1'-0"

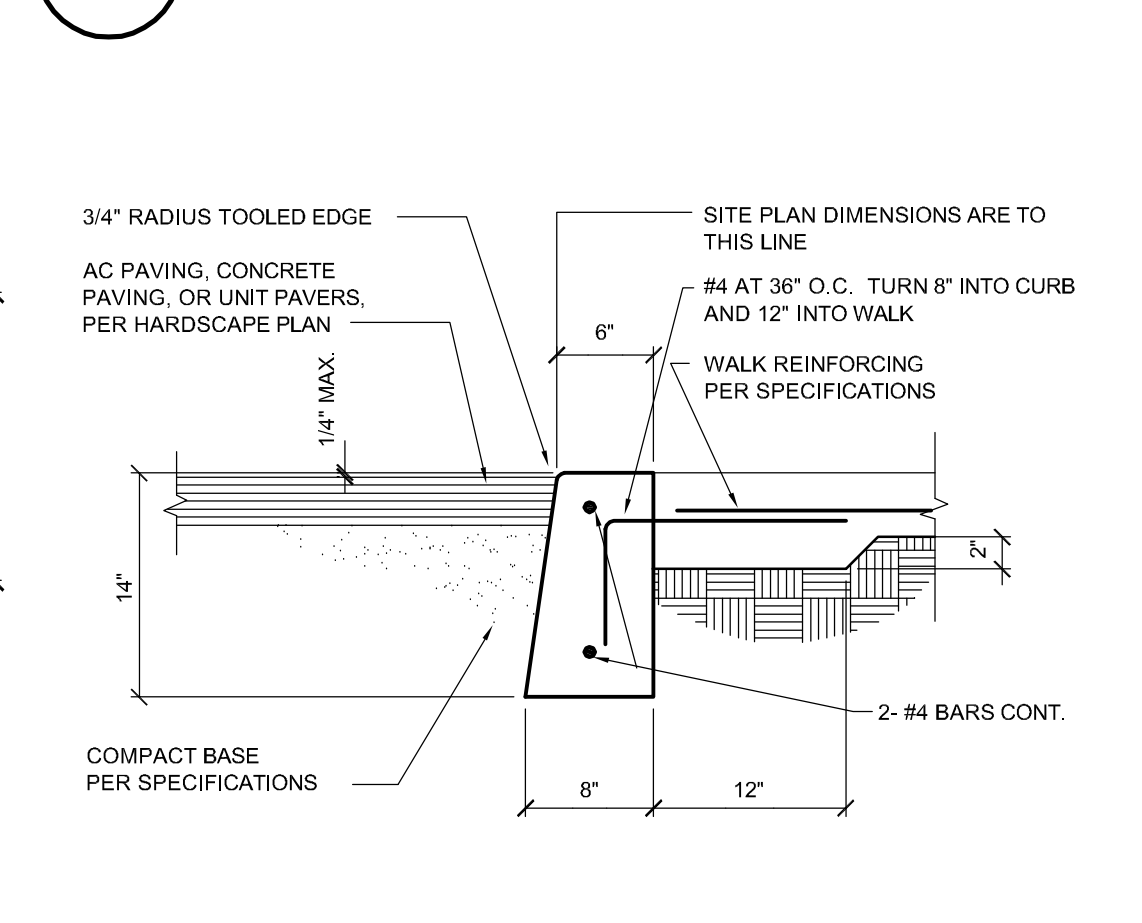

24 BENCH AT EDGE OF PATIO
1"= 1'-0" D027025A

PROJECT
ROLLING HILLS APARTMENTS

NEW COMMON BUILDING

LAS TABLAS ROAD
TEMPLETON, CA

CLIENT JOB # ARCHITECT JOB #
0708B

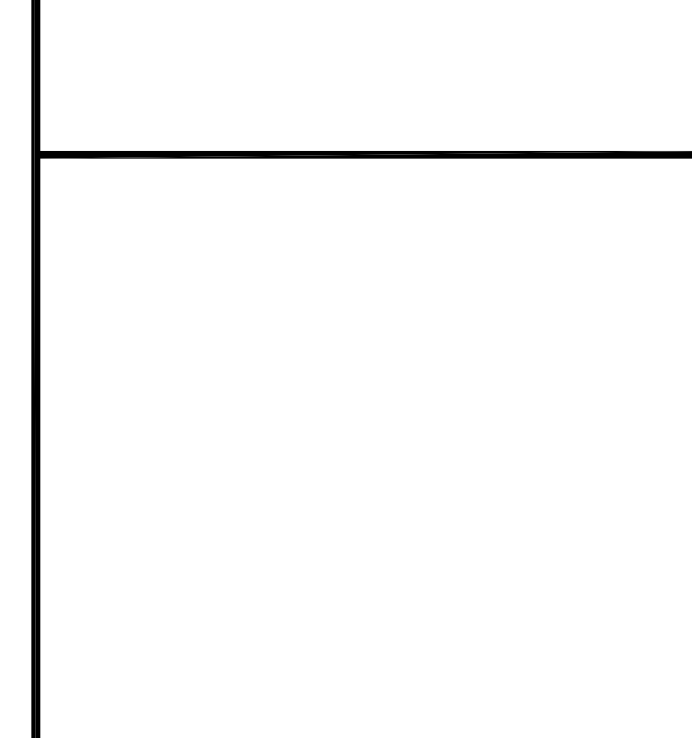

PROJECT MANAGER BDF

DRAWN BY DDL

DATES
DESIGN DEVELOPMENT 4/15/10
FIRST SUBMITTAL 6/02/10
PLAN CHECK 1 8/16/10

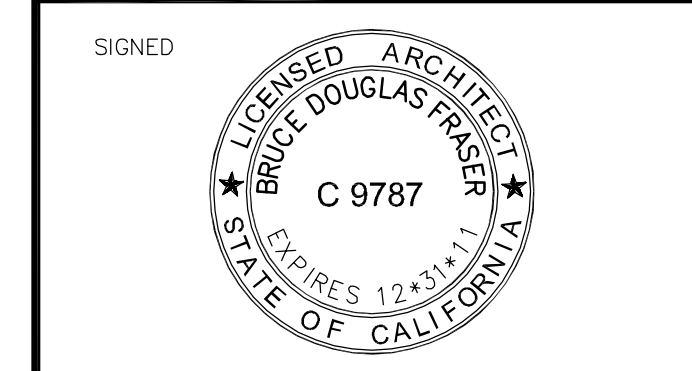

The use of these plans and specifications shall be restricted to the original site for which they were prepared and publication thereof is expressly limited to such use. Reproduction or publication by any method, in whole or in part, is prohibited. Title to these plans and specifications remain with the architect without prejudice. Visual contact with these plans and specifications shall constitute prima facie evidence of the acceptance of these restrictions.

Written dimensions on these drawings shall have precedence over scaled dimensions. Contractors shall verify and be responsible for all dimensions and existing conditions on the job and shall report any discrepancies to the architect for resolution prior to commencing work.

SHEET TITLE
SITE DETAILS

SHEET #
A1.3

\\John\Rolling Hills Acts 0708\Drawings\0 - Drawing Sheets\Architectural\A1.3 - Site Details.dwg, 9/15/2010 8:35:55 AM, PDF995