

\\John\Rolling Hills Acts 0706\Drawings\0 - Drawing Sheets\Architectural\A2.3 - Common Building Floor Plan.dwg, 8/30/2010 8:56:13 AM, PDF995.p3

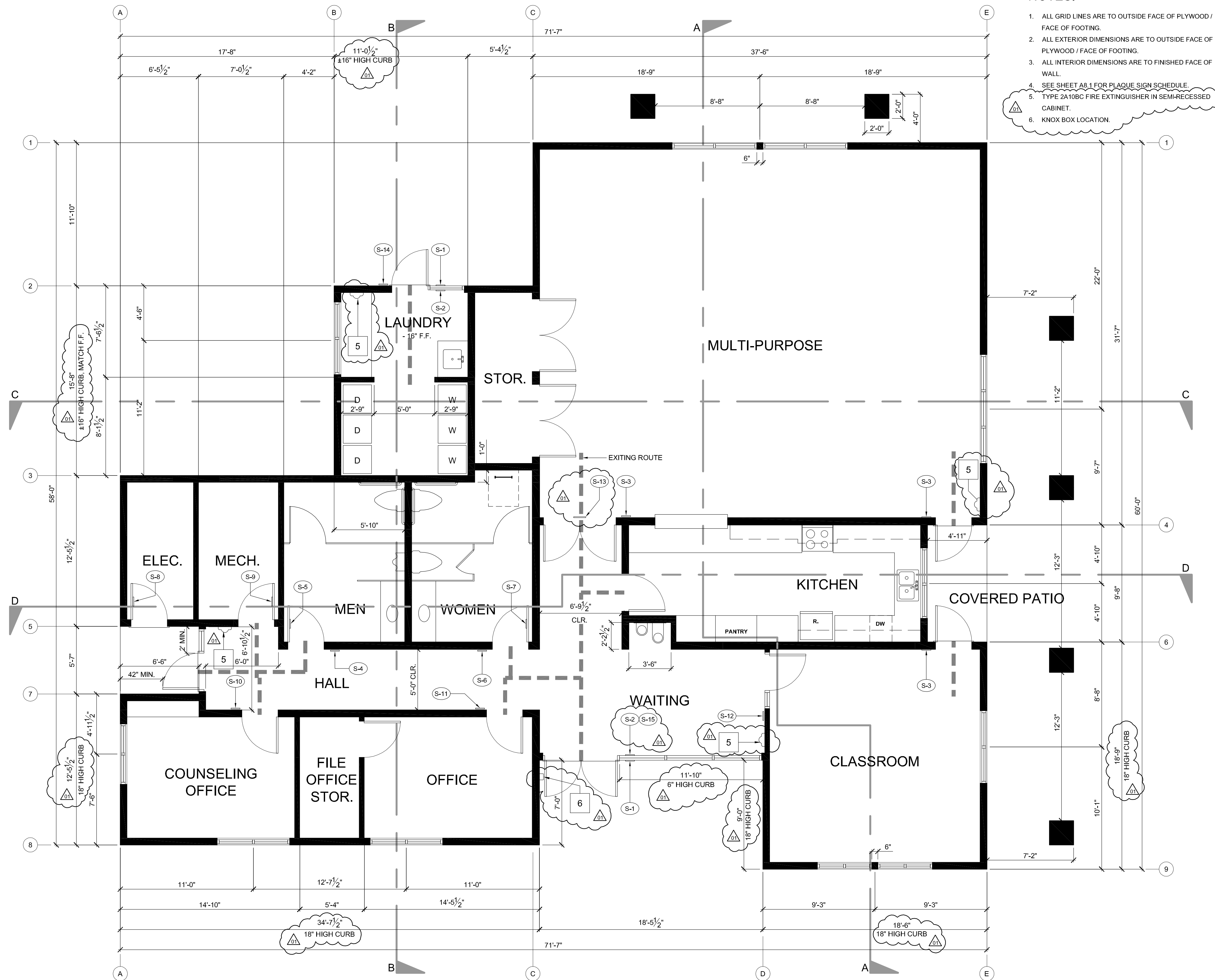

- NOTES:**
1. ALL GRID LINES ARE TO OUTSIDE FACE OF PLYWOOD / FACE OF FOOTING.
 2. ALL EXTERIOR DIMENSIONS ARE TO OUTSIDE FACE OF PLYWOOD / FACE OF FOOTING.
 3. ALL INTERIOR DIMENSIONS ARE TO FINISHED FACE OF WALL.
 4. SEE SHEET A8.1 FOR PLAQUE SIGN SCHEDULE.
 5. TYPE 2A10BC FIRE EXTINGUISHER IN SEMI-RECESSED CABINET.
 6. KNOX BOX LOCATION.

PROJECT

ROLLING HILLS APARTMENTS

NEW COMMON BUILDING

LAS TABLAS ROAD
TEMPLETON, CA

CLIENT JOB # 0708B ARCHITECT JOB # 0708B

FRASER SEIPLE ARCHITECTS

PROJECT MANAGER BDF

DRAWN BY DDL

DATES: DESIGN DEVELOPMENT 4/15/10
FIRST SUBMITTAL 6/02/10
PLAN CHECK 1 8/16/10

SIGNED

The use of these plans and specifications shall be restricted to the original site for which they were prepared and publication thereof is expressly limited to such use. Reproduction or publication by any method, in whole or in part, is prohibited. Title to these plans and specifications remain with the architect without prejudice. Visual contact with these plans and specifications shall constitute prima facie evidence of the acceptance of these restrictions.

Written dimensions on these drawings shall have precedence over scaled dimensions. Contractors shall verify and be responsible for all dimensions and existing conditions on the job and shall report any discrepancies to the architect for resolution prior to commencing work.

SHEET TITLE

FLOOR PLAN: DIMENSIONED / SIGNAGE / EXITING

SHEET #

A2.4

FLOOR PLAN: DIMENSIONED / SIGNAGE / EXITING 3,296 s.f.
SCALE: 1/4" = 1'-0"
NORTH