

PROJECT

ROLLING HILLS APARTMENTS

NEW COMMON BUILDING

LAS TABLAS ROAD
TEMPLETON, CA

CLIENT JOB # ARCHITECT JOB #
0708B



PROJECT MANAGER BDF

DRAWN BY DDL

DATES	DESIGN DEVELOPMENT	4/15/10
	FIRST SUBMITTAL	6/02/10
	PLAN CHECK 1	8/16/10

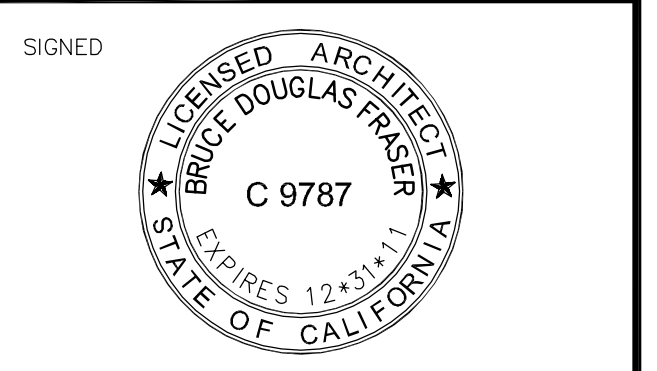

The use of these plans and specifications shall be restricted to the original site for which they were prepared and publication thereof is expressly limited to such use. Reproduction or publication by any method, in whole or in part, is prohibited. Title to these plans and specifications remain with the architect without prejudice. Visual contact with these plans and specifications shall constitute prima facie evidence of the acceptance of these restrictions.

Written dimensions on these drawings shall have precedence over scaled dimensions. Contractors shall verify and be responsible for all dimensions and existing conditions on the job and shall report any discrepancies to the architect for resolution prior to commencing work.

SHEET TITLE
COMMON BUILDING EXTERIOR ELEVATIONS

SHEET #
A5.1

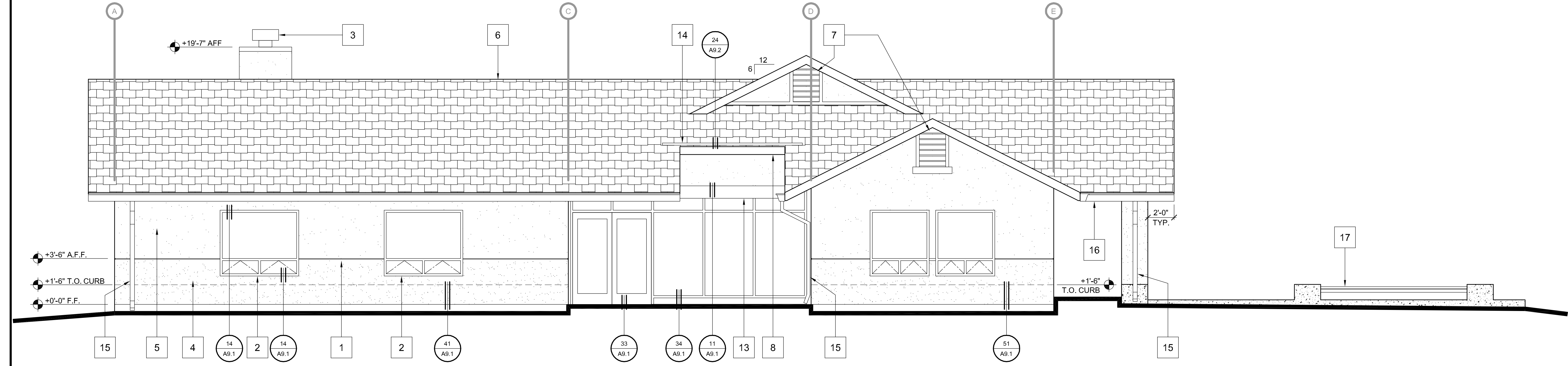

NORTH

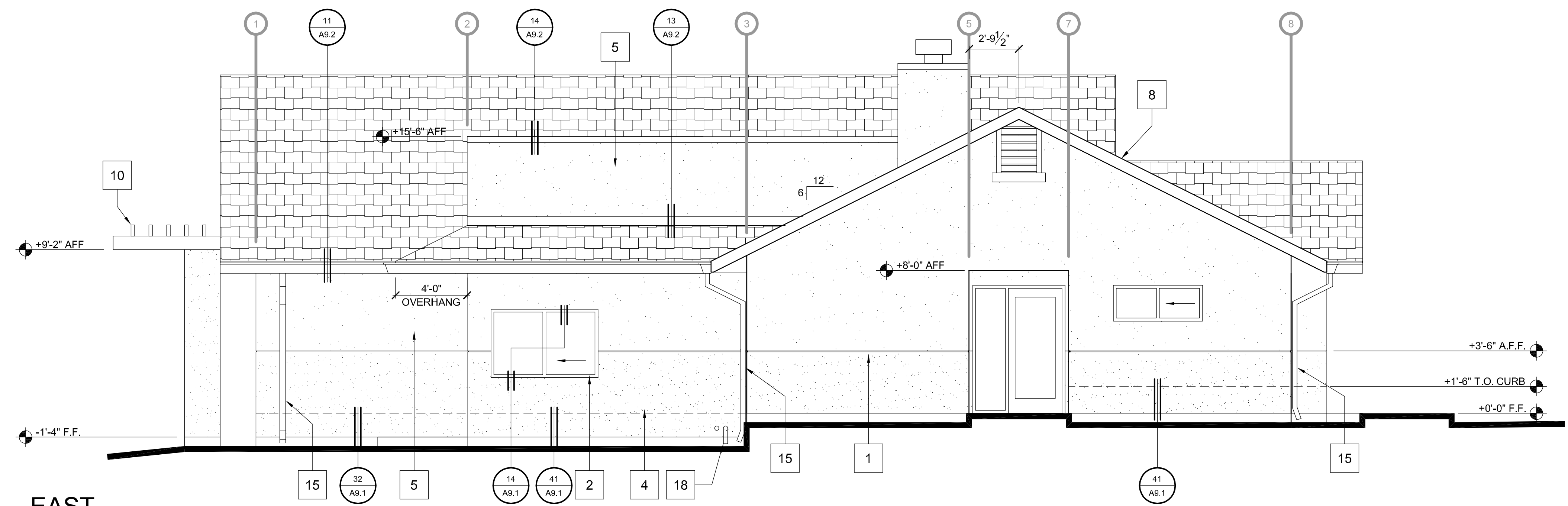

EAST

ELEVATIONS

SCALE : 1/4" = 1'-0"

KEYNOTES:

- 3/4" PAINTED REVEAL.
- ALUMINUM FRAMED WINDOWS.
- DECORATIVE WATER HEATER FLUE CAP.
- 3-COAT STUCCO (COLOR 1).
- 3-COAT STUCCO (COLOR 2).
- CONCRETE TILE ROOF.
- PAINTED METAL GABLE END ATTIC VENT.
- 2x8 STAINED WOOD FASCIA, (COLOR 3) TYP.
- 4x10 TRELLIS SUPPORT BEAM, (COLOR 3).
- 3x8 TRELLIS RAFTERS, (COLOR 3).
- 6x12 ROOF SUPPORT BEAM, (COLOR 3).
- CUSTOM HEAVY TIMBER GABLE END TRUSS, (COLOR 3).
- ENTRY ROOF SUPPORT BEAM, (COLOR 3).
- RAIN DIVERTER.
- PREFINISHED METAL DOWNSPOUT, (COLOR 2).
- PREFINISHED METAL GUTTER, (COLOR 2).
- COMPOSITE LUMBER BENCH, (COLOR 3). SEE DETAIL 33 / A1.3.
- ROOF DRAIN DOWNSPOUT AND OVERFLOW DRAIN NOZZLE.

\\John\Rolling Hills Apts 0708\Drawings\0 - Drawing Sheets\Architectural\A5.1 - Common Building Elevations.dwg, 8/24/2010 9:53:54 AM, PP5995.pcl3