

PROJECT

ROLLING HILLS APARTMENTS

NEW COMMON BUILDING

LAS TABLAS ROAD
TEMPLETON, CA

CLIENT JOB # ARCHITECT JOB #
0708B



PROJECT MANAGER BDF

DRAWN BY DDL

DATES	DESIGN DEVELOPMENT	4/15/10
	FIRST SUBMITTAL	6/02/10
	PLAN CHECK 1	8/16/10

SIGNED

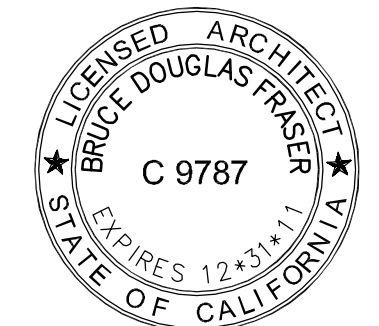

The use of these plans and specifications shall be restricted to the original site for which they were prepared and publication thereof is expressly limited to such use. Reproduction or publication by any method, in whole or in part, is prohibited. Title to these plans and specifications remain with the architect without prejudice. Visual contact with these plans and specifications shall constitute prima facie evidence of the acceptance of these restrictions.

Written dimensions on these drawings shall have precedence over scaled dimensions. Contractors shall verify and be responsible for all dimensions and existing conditions on the job and shall report any discrepancies to the architect for resolution prior to commencing work.

SHEET TITLE

BUILDING SECTIONS
SCALE: 1/4"=1'-0"

SHEET #

A6.1

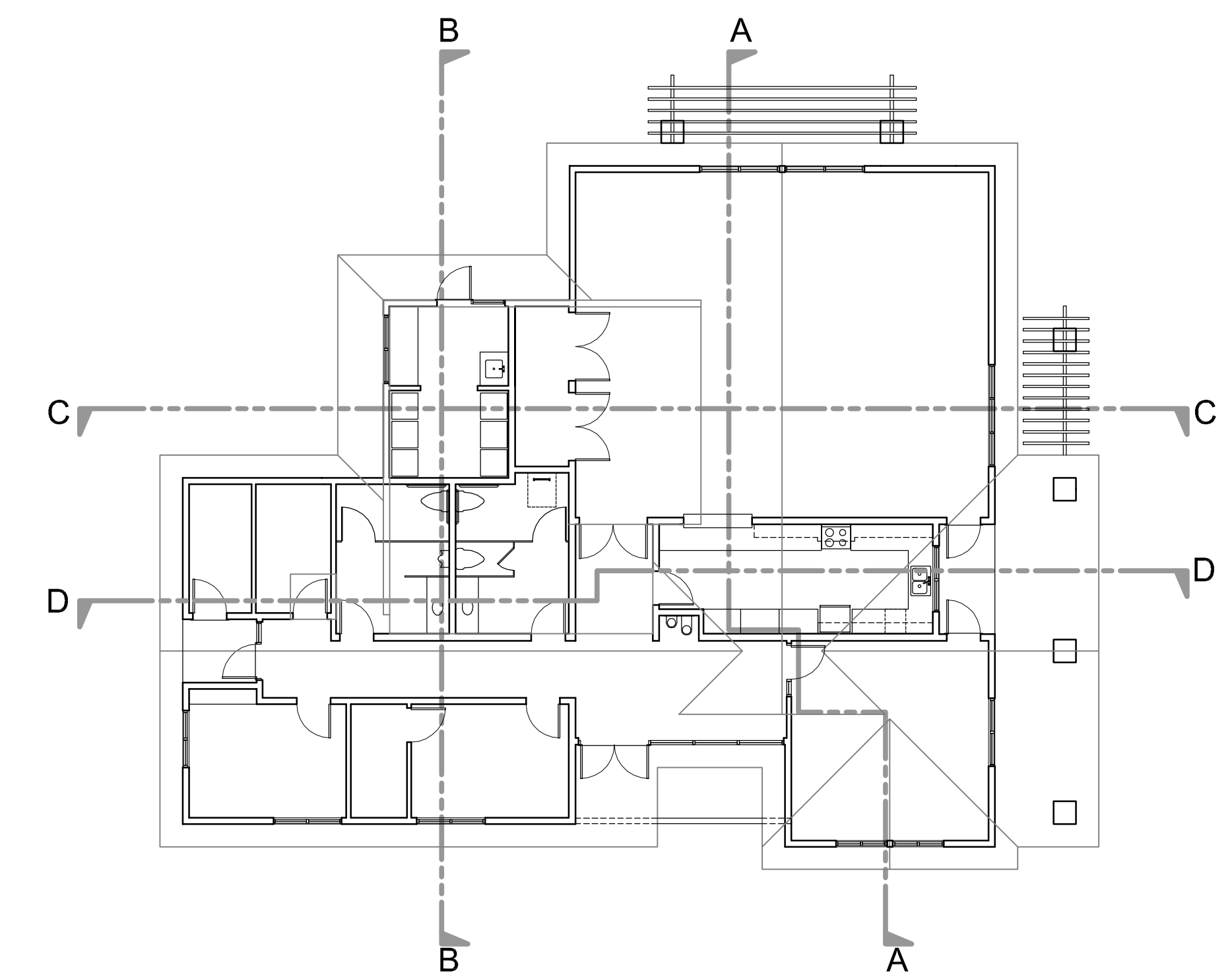

REFLECTED CEILING KEYNOTES

1. PREFABRICATED ROOF TRUSS.
2. CONCRETE TILE ROOF OVER MOISTURE BARRIER OVER PLYWOOD SHEATHING.
3. GYPSUM BOARD CEILING.
4. SUSPENDED T-BAR CEILING.
5. 3-COAT EXTERIOR STUCCO OVER PAPER BACKED LATH OVER 1/2" PLYWOOD SHEATHING.
6. 2x4 WOOD STUDS AT 16" O.C..
7. 2x6 WOOD STUDS AT 16" O.C.
8. CONCRETE SLAB FOUNDATION.
9. WINDOW.
10. DRAIN TO GRADE.
11. CONCRETE PATIO.
12. 4x10 TRELLIS SUPPORT BEAM.
13. NOT USED.
14. ATTIC ACCESS LADDER BEYOND WALL.
15. ROOF ACCESS HATCH WITH INTEGRATED SKYLIGHT. SEE DETAIL 34 / A9.3.
16. 11-7/8" TJI ROOF JOISTS.
17. 2x6 OUTRIGGER AT 16" O.C.
18. SINGLE PLY ROOF MEMBRANE OVER BUILT-UP ROOF INSULATION.
19. WOOD BENCH PAINTED TO MATCH TRIM. SEE DETAILS 24 & 33 / A1.3.

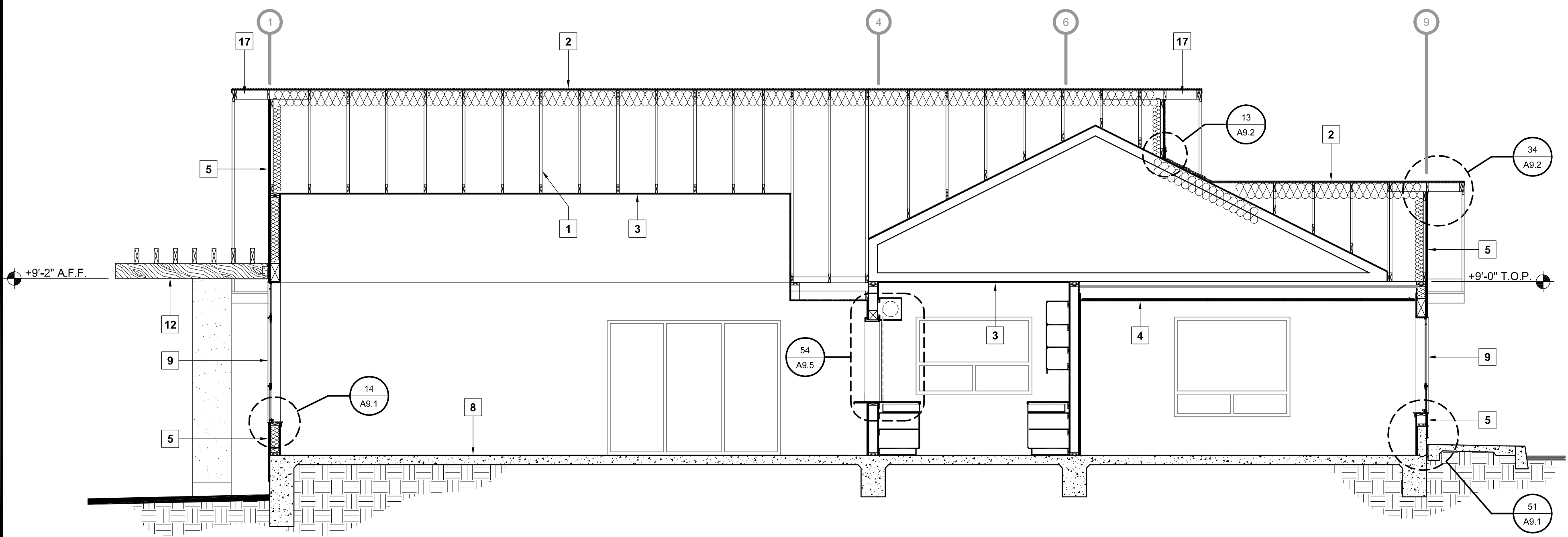

SECTION A

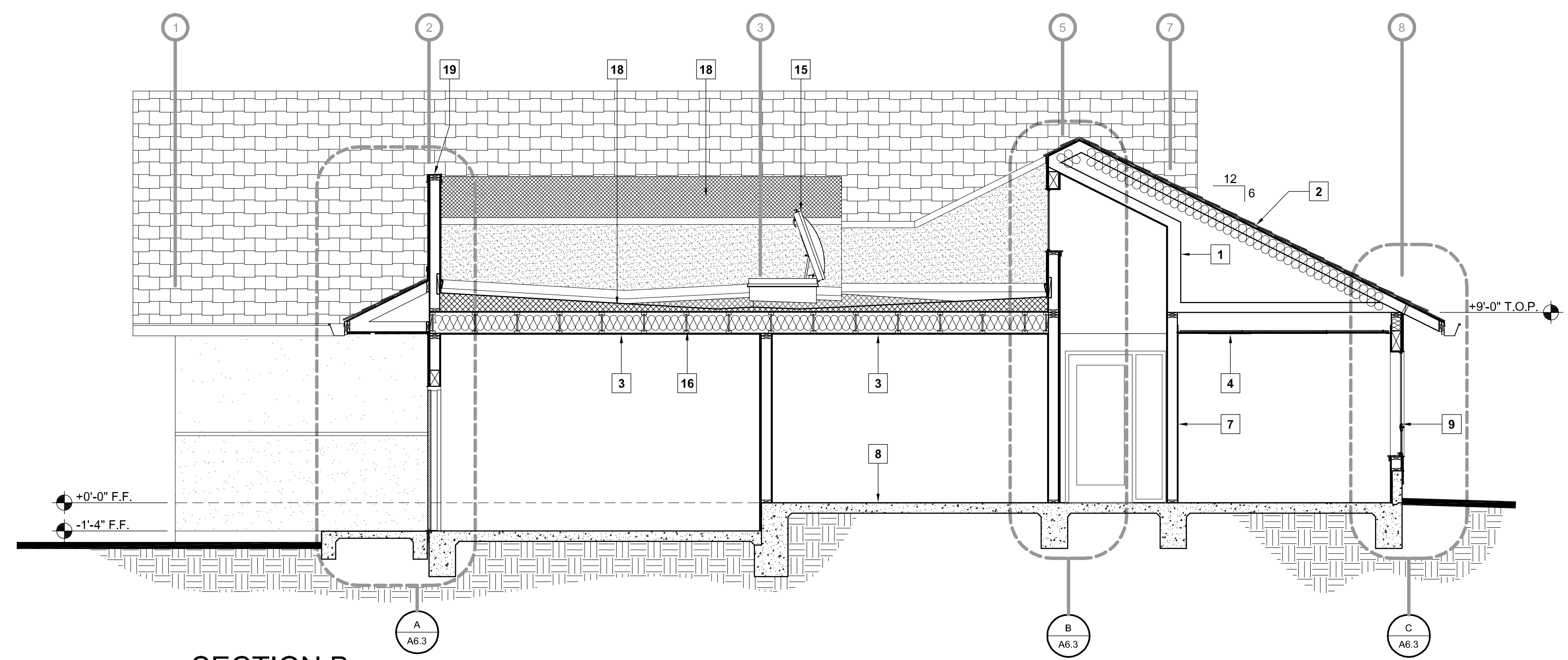

SECTION B

\\John\Rolling Hills Apts 0708\Drawings\0 - Drawing Sheets\Architectural\A6.1 - Building Sections.dwg, 8/25/2010 8:13:00 AM, PDF995.dcf