

\\John\Rolling Hills\Drawings\0 - Drawing Sheets\Architectural\A6.3 - Wall Sections.dwg, 8/25/2010 8:16:25 AM, PDF595.pcf

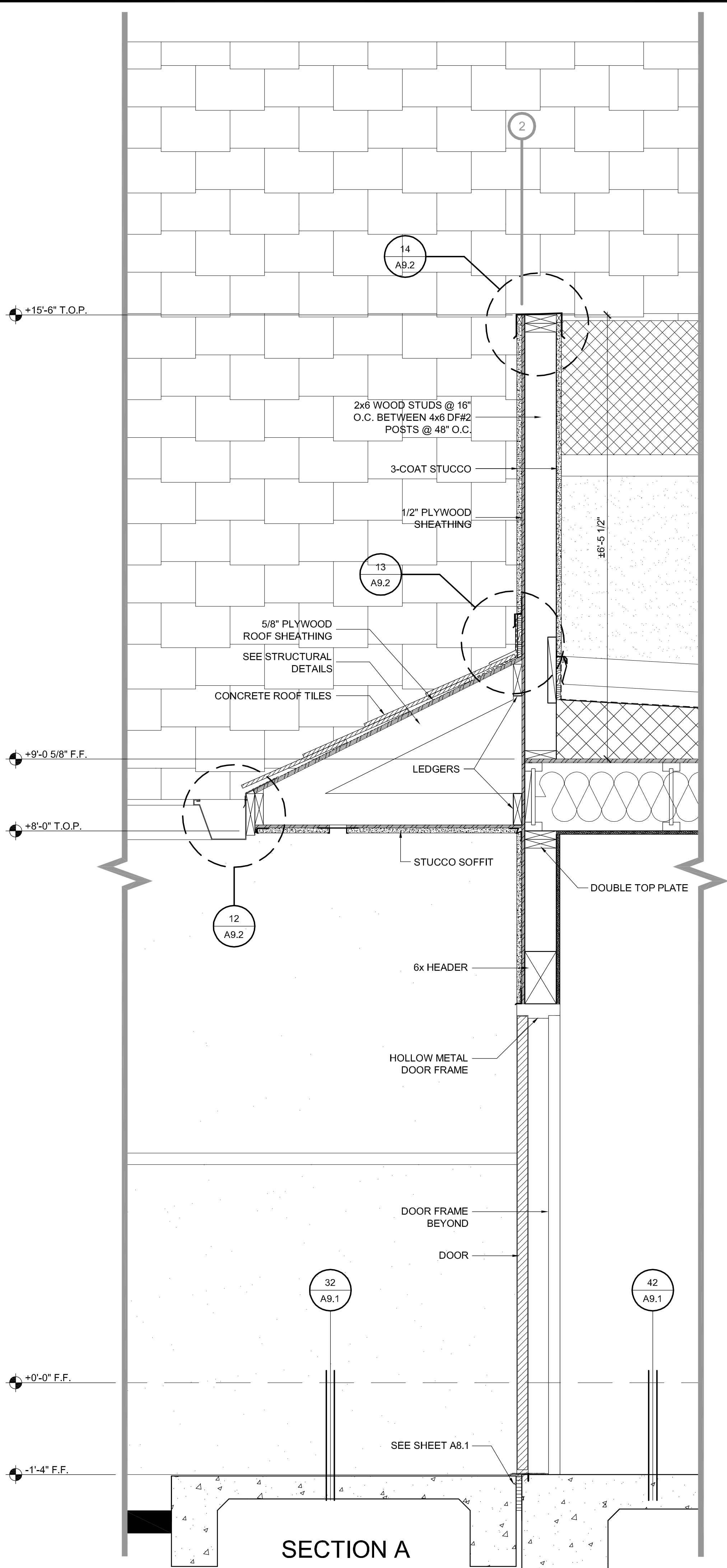

SECTION A

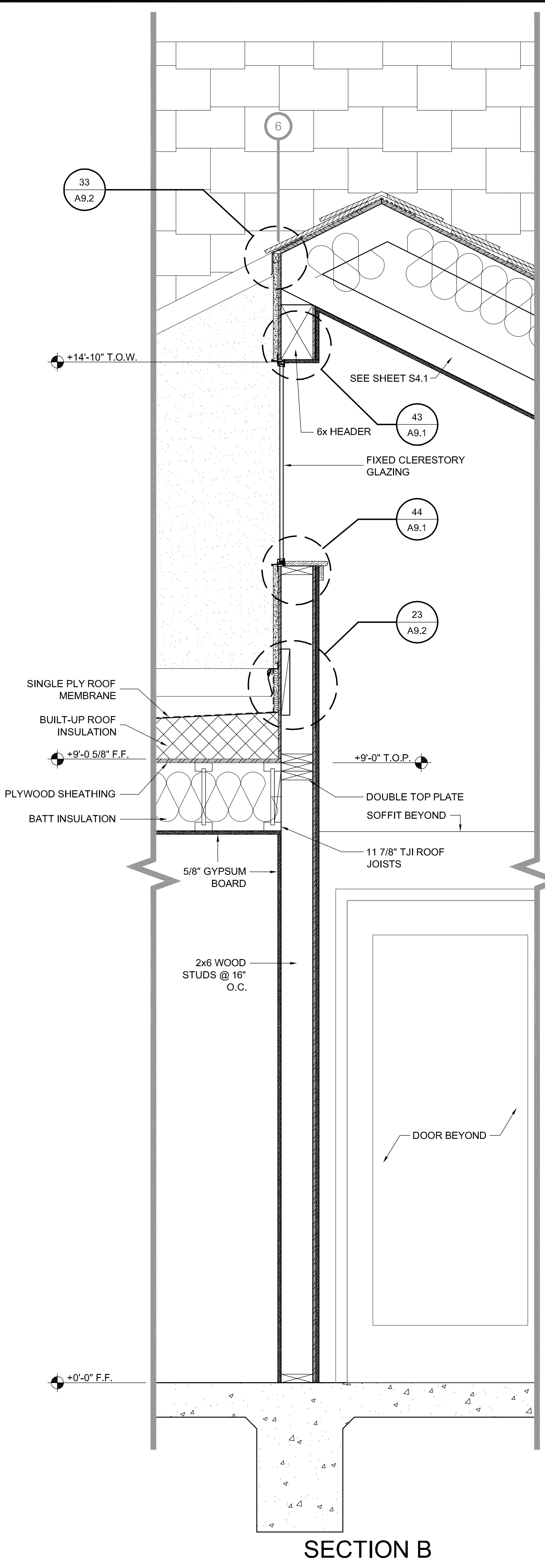

SECTION B

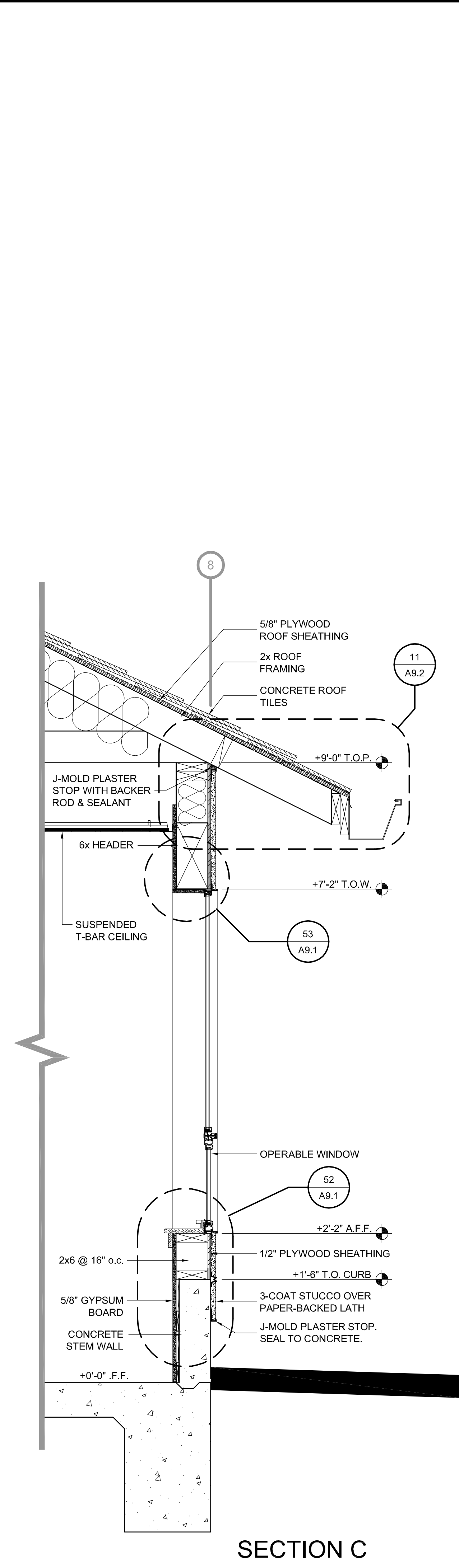

SECTION C

PROJECT

ROLLING HILLS APARTMENTS

**NEW COMMON BUILDING**

LAS TABLAS ROAD  
TEMPLETON, CA

CLIENT JOB # ARCHITECT JOB #  
0708B

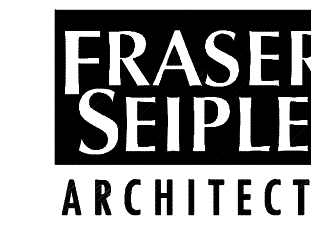

PROJECT MANAGER BDF

DRAWN BY DDL

DATES DESIGN DEVELOPMENT 4/15/10  
FIRST SUBMITTAL 6/02/10  
PLAN CHECK 1 8/16/10

SIGNED

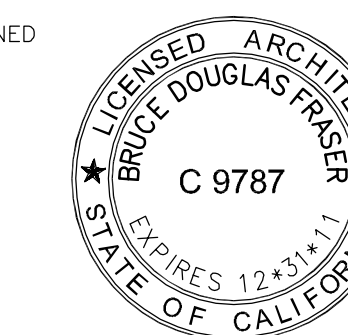

The use of these plans and specifications shall be restricted to the original site for which they were prepared and publication thereof is expressly limited to such use. Reproduction or publication by any method, in whole or in part, is prohibited. Title to these plans and specifications remain with the architect without prejudice. Visual contact with these plans and specifications shall constitute prima facie evidence of the acceptance of these restrictions.

Written dimensions on these drawings shall have precedence over scaled dimensions. Contractors shall verify and be responsible for all dimensions and existing conditions on the job and shall report any discrepancies to the architect for resolution prior to commencing work.

SHEET TITLE

**WALL SECTIONS**

SCALE: 1"=1'-0"

SHEET #

**A6.3**