

51 LOBBY ELEVATIONS
SCALE: 1/4" = 1'-0"

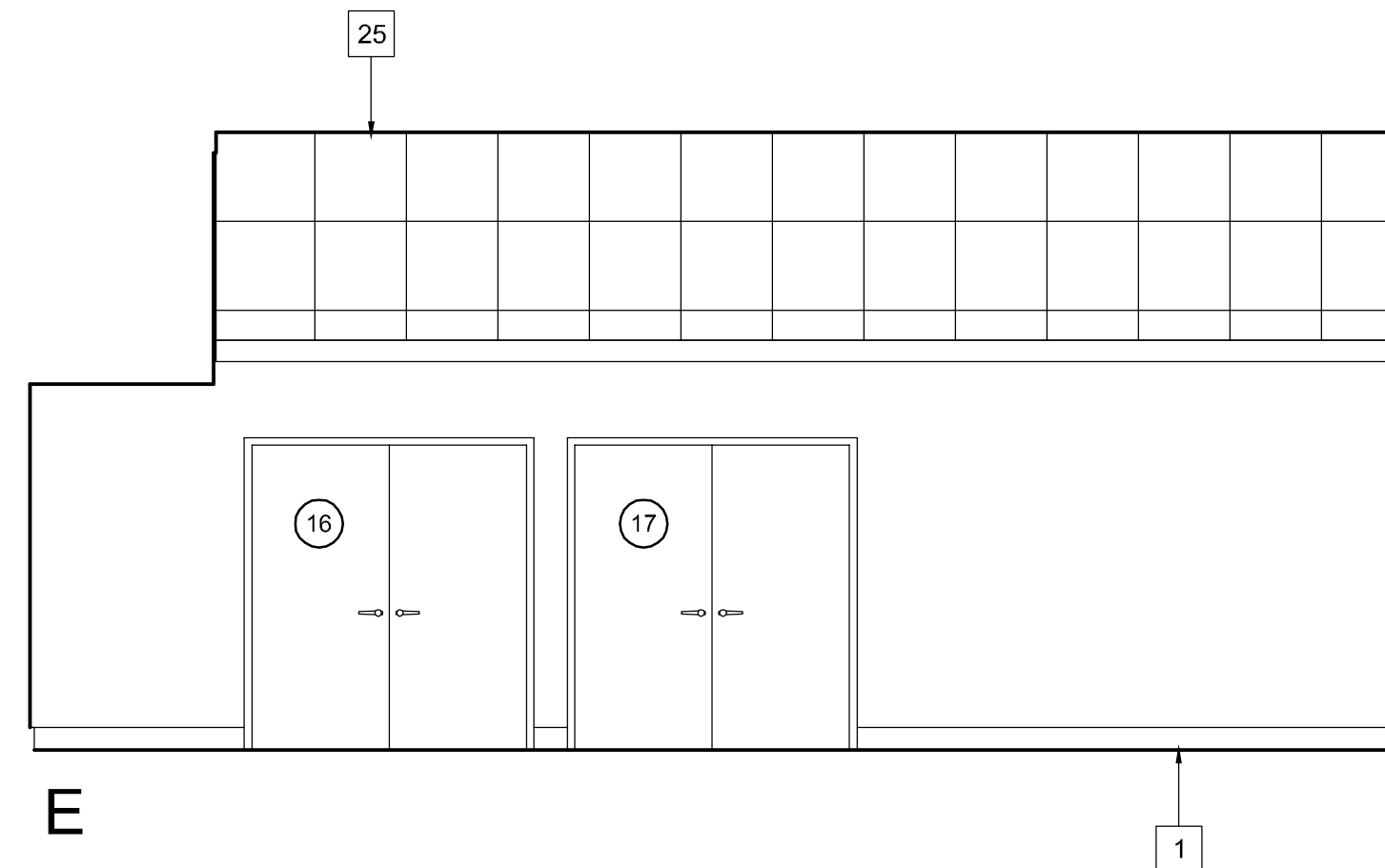
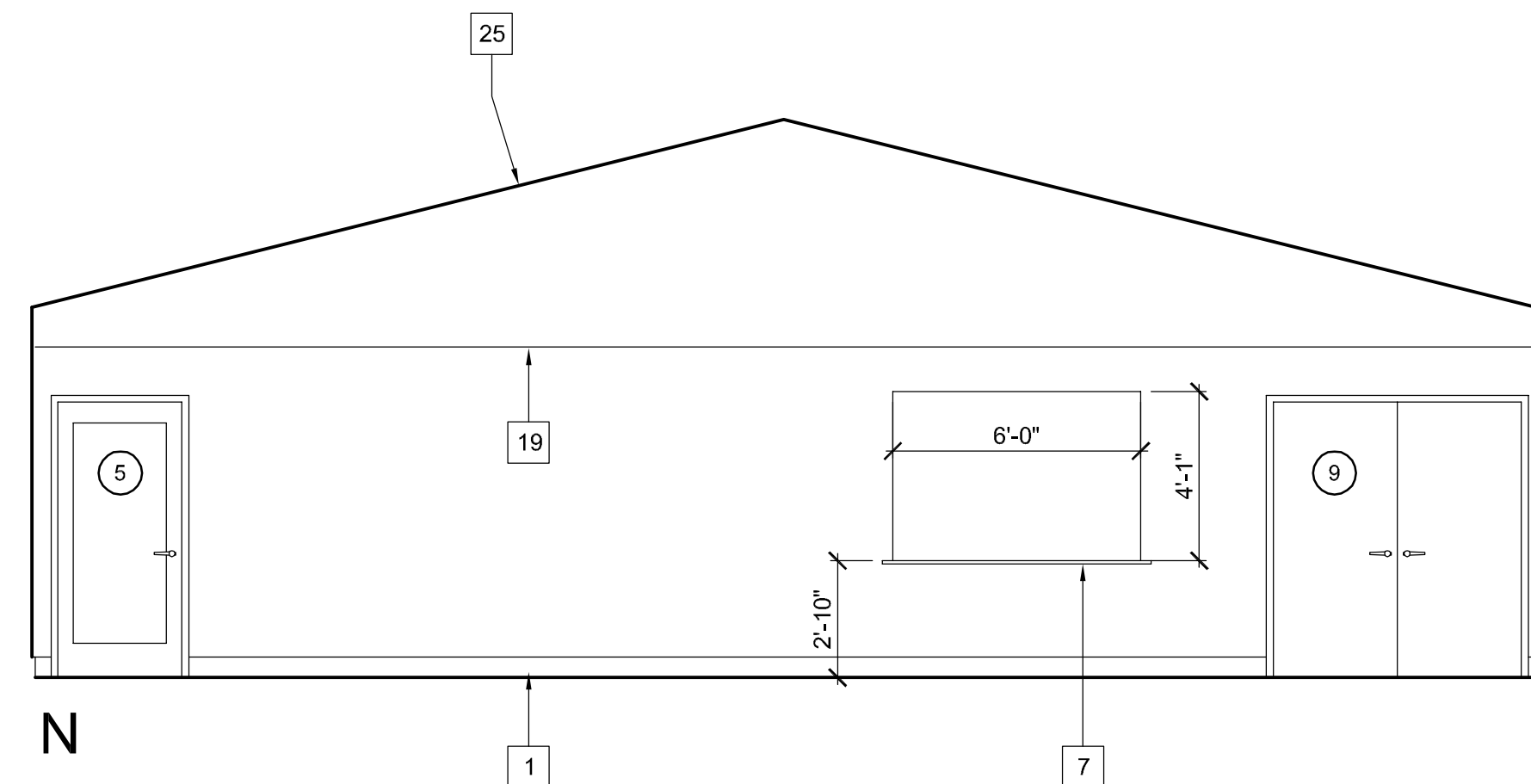
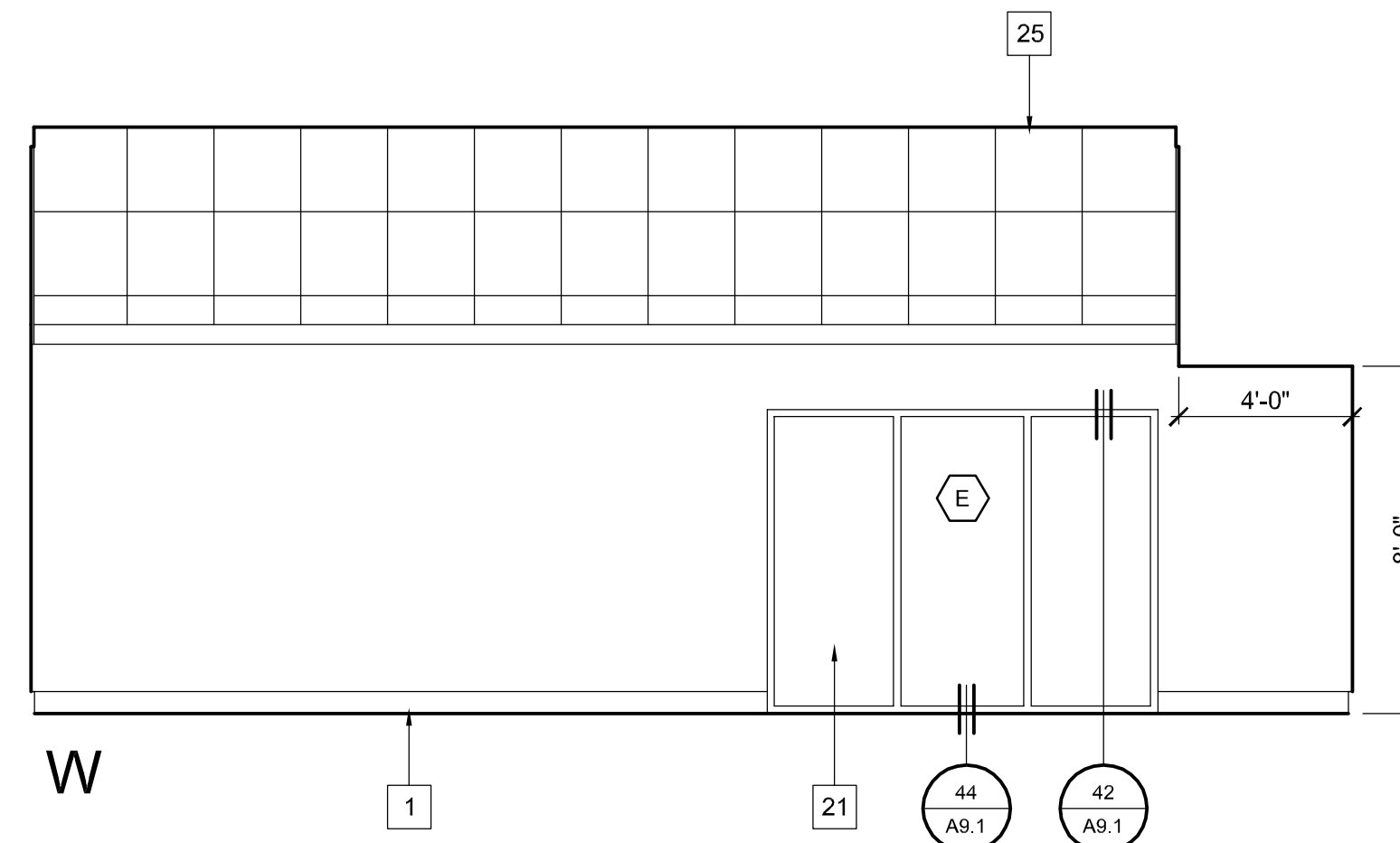
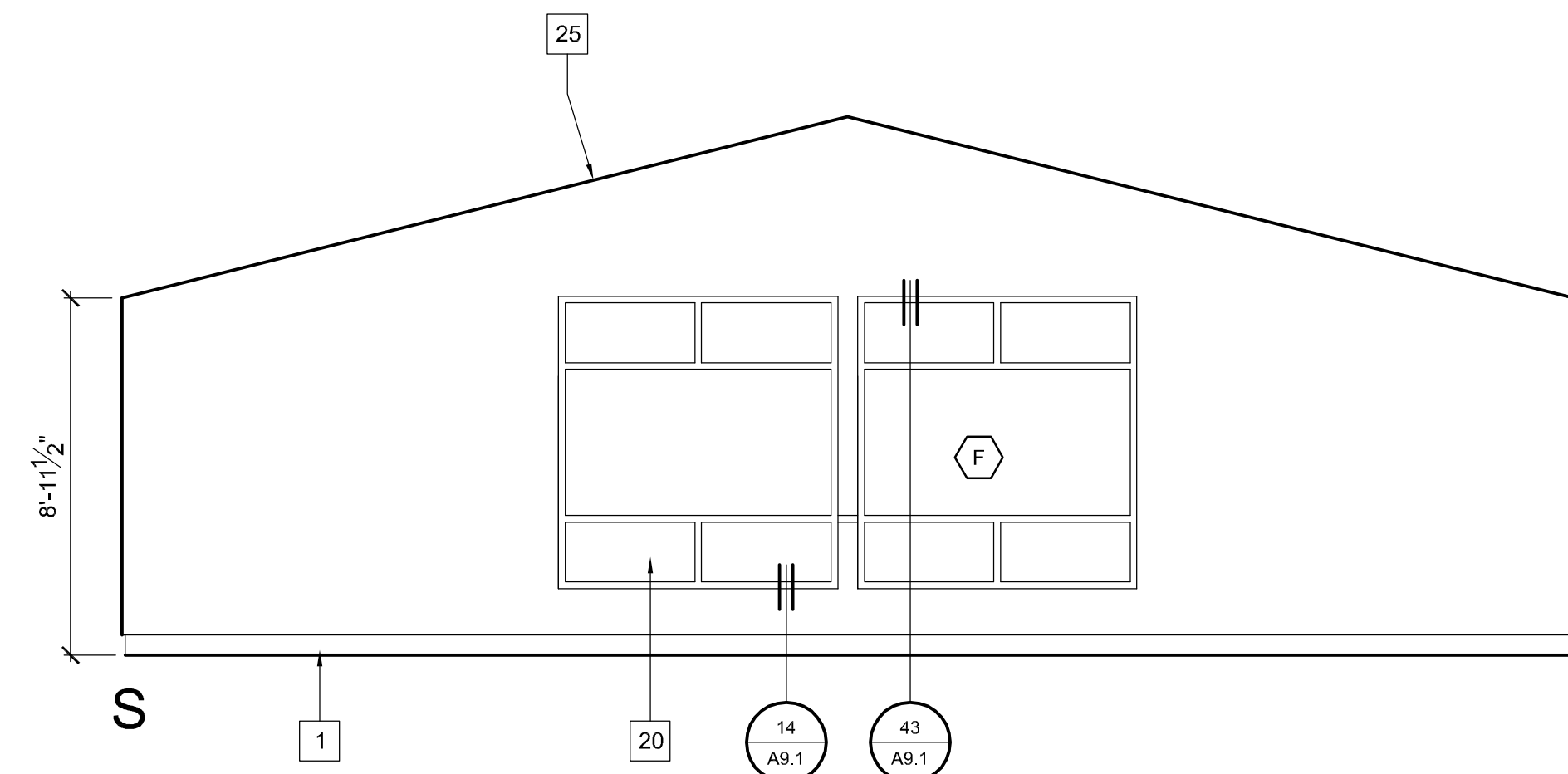

INTERIOR ELEVATION KEYNOTES

1. 6" HARDWOOD WALL BASEBOARD.
2. 4" RUBBER WALL BASE.
3. 6" RUBBER WALL BASE.
4. ACCESSIBLE HI/LO DRINKING FOUNTAIN. SEE DETAIL 41 / A9.1.
5. CLERESTORY WINDOW.
6. SLOPING PORTION OF CEILING.
7. PASS-THROUGH WINDOW.
8. FULL HEIGHT PANTRIES.
9. REFRIGERATOR*
10. DISHWASHER.
11. RANGE.
12. BUILT-IN MICROWAVE WITH EXHAUST HOOD.
13. ROLL-UP DOOR. SEE DETAIL 54 / A9.5.
14. OPEN SHELVING.
15. CLOTHES WASHER.
16. CLOTHES DRYER.
17. 38" HALF-WALL WITH HARDWOOD CAP.
18. UTILITY SINK.
19. SOFFIT 8'-0" A.F.F.
20. OPERABLE WINDOW. SEE WINDOW SCHEDULE ON SHEET A8.1.
21. STOREFRONT SYSTEM. SEE STOREFRONT SCHEDULE ON SHEET A8.1.
22. 4" TILE BACKSPLASH.
23. TILE COUNTERTOP.
24. BUILT-IN OPEN SHELVING.
25. ACOUSTIC CEILING PANELS. SEE REFLECTED CEILING PLAN.
26. SEE SHEET E3.0 FOR RECEPTACLE LOCATIONS.

52 MULTI-PURPOSE ROOM ELEVATIONS
SCALE: 1/4" = 1'-0"

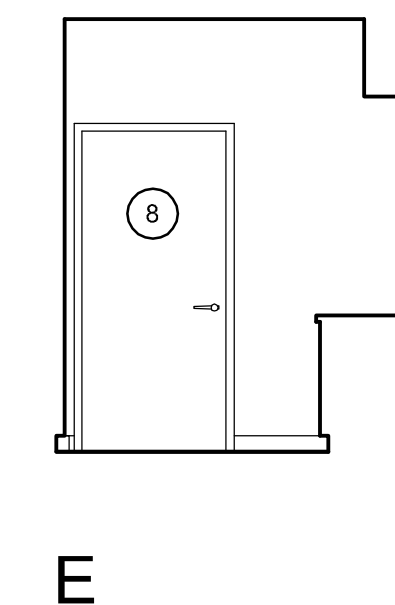
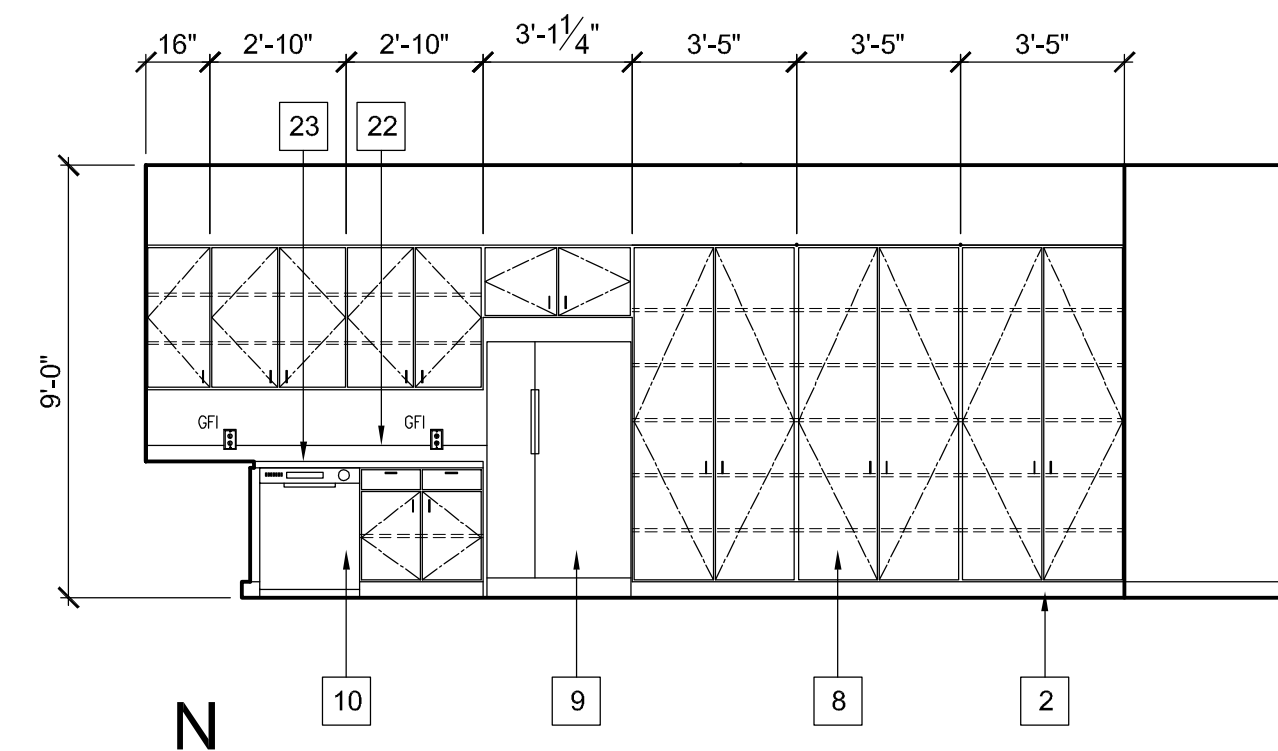
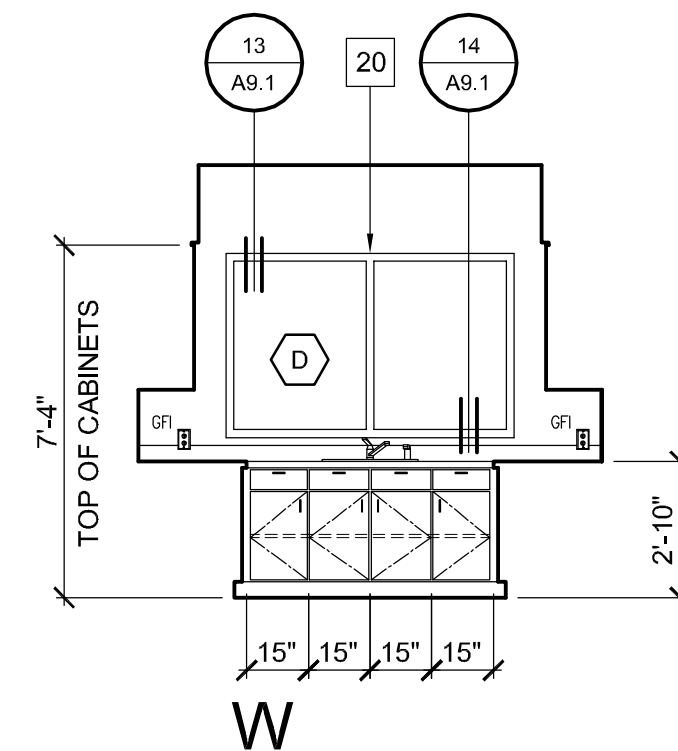
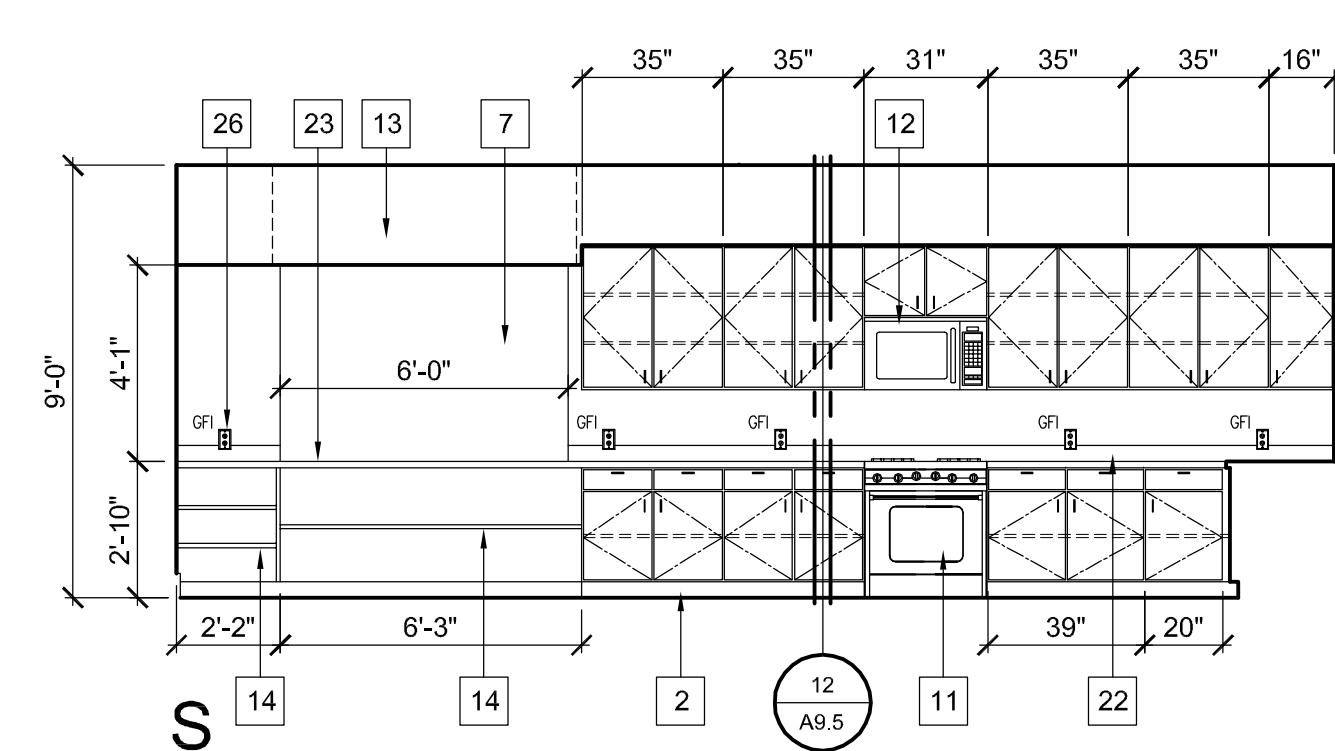

53 KITCHEN ELEVATIONS
SCALE: 1/4" = 1'-0"

PROJECT
ROLLING HILLS APARTMENTS

NEW COMMON BUILDING

LAS TABLAS ROAD
TEMPLETON, CA

CLIENT JOB # ARCHITECT JOB #
0708B



PROJECT MANAGER BDF

DRAWN BY DDL

DATES DESIGN DEVELOPMENT 4/15/10
FIRST SUBMITTAL 6/02/10
PLAN CHECK 1 8/16/10

SIGNED

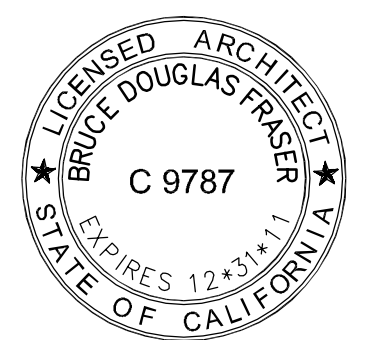

The use of these plans and specifications shall be restricted to the original site for which they were prepared and publication thereof is expressly limited to such use. Reproduction or publication by any method, in whole or in part, is prohibited. Title to these plans and specifications remain with the architect without prejudice. Visual contact with these plans and specifications shall constitute prima facie evidence of the acceptance of these restrictions.

Written dimensions on these drawings shall have precedence over scaled dimensions. Contractors shall verify and be responsible for all dimensions and existing conditions on the job and shall report any discrepancies to the architect for resolution prior to commencing work.

SHEET TITLE

INTERIOR ELEVATIONS

SHEET #

A7.1