

41 ACOUSTIC CEILING AT MULTI-PURPOSE ROOM
1 1/2" = 1'-0"

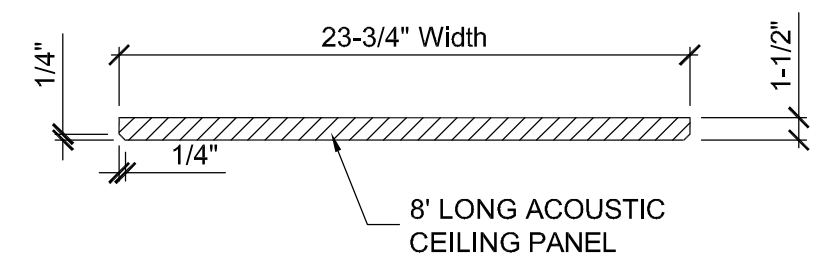

21 ACOUSTIC CEILING PANEL
1 1/2" = 1'-0"

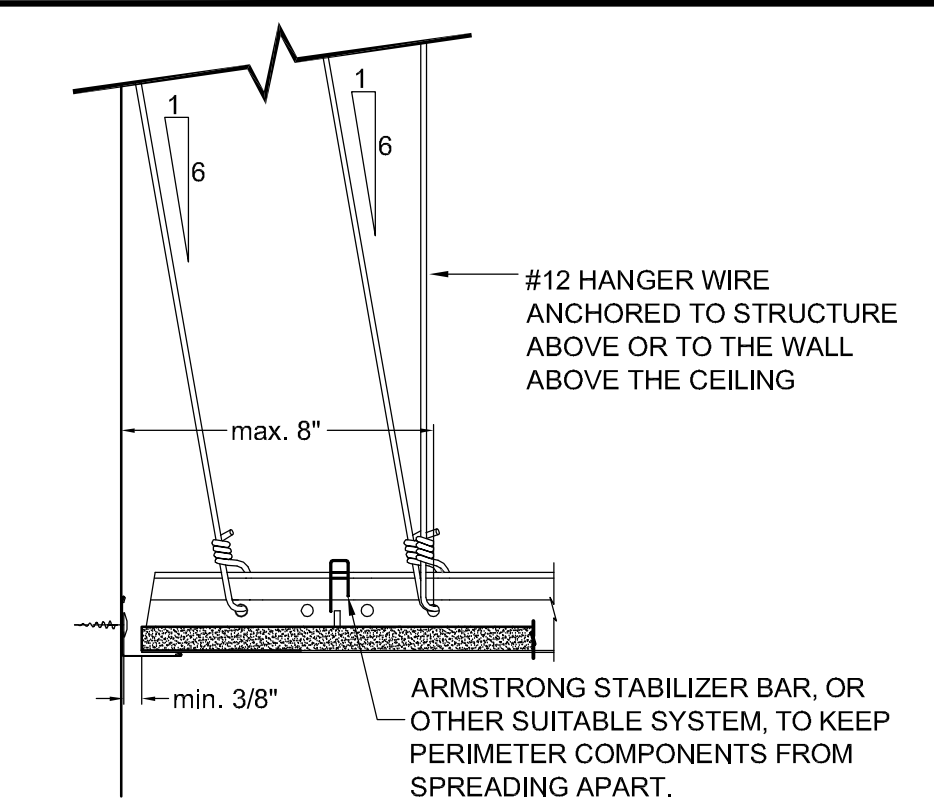

11 SEISMIC END RESTRAINT:
FIXED END - SEISMIC ZONE C
3" = 1'-0" D095009C

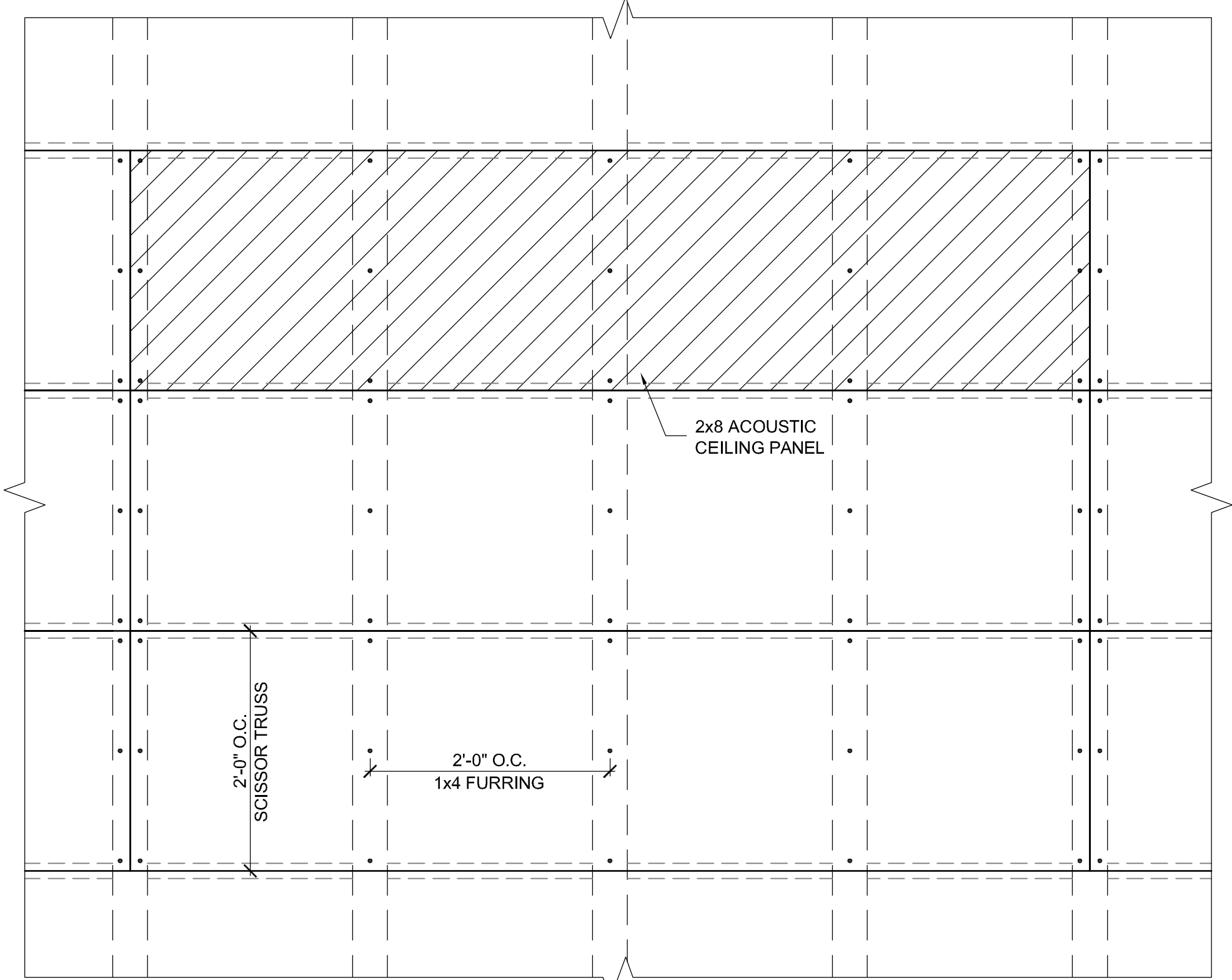

- NOTES:
- Standard application of Tectum Interior Ceiling Panels Furring spacing is at 24" maximum on center and furring can be wood or metal.
 - Screw spacing for wall panels is as shown with screws approximately 1" from the panel edge and ends.
 - Three screws per panel width are required.
 - Adhesive may be used in conjunction with the minimum screw pattern that is shown. Adhesive must meet the requirements of AFG-01.

43 ACOUSTIC CEILING AT MULTI-PURPOSE ROOM
1" = 1'-0"

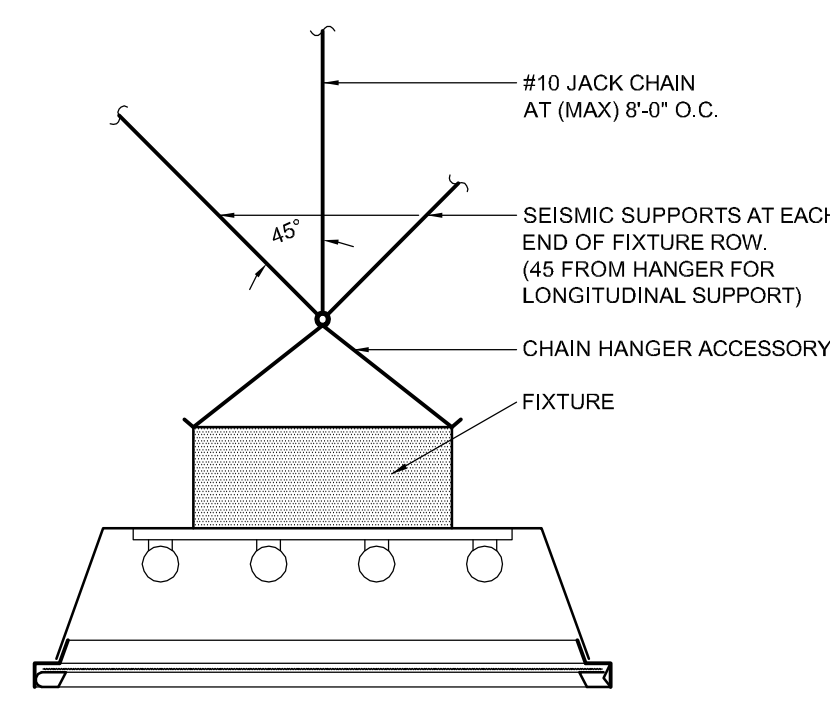

22 TYPICAL CHAIN MTD.
FIXTURE DETAIL
1 1/2" = 1'-0" D165004A

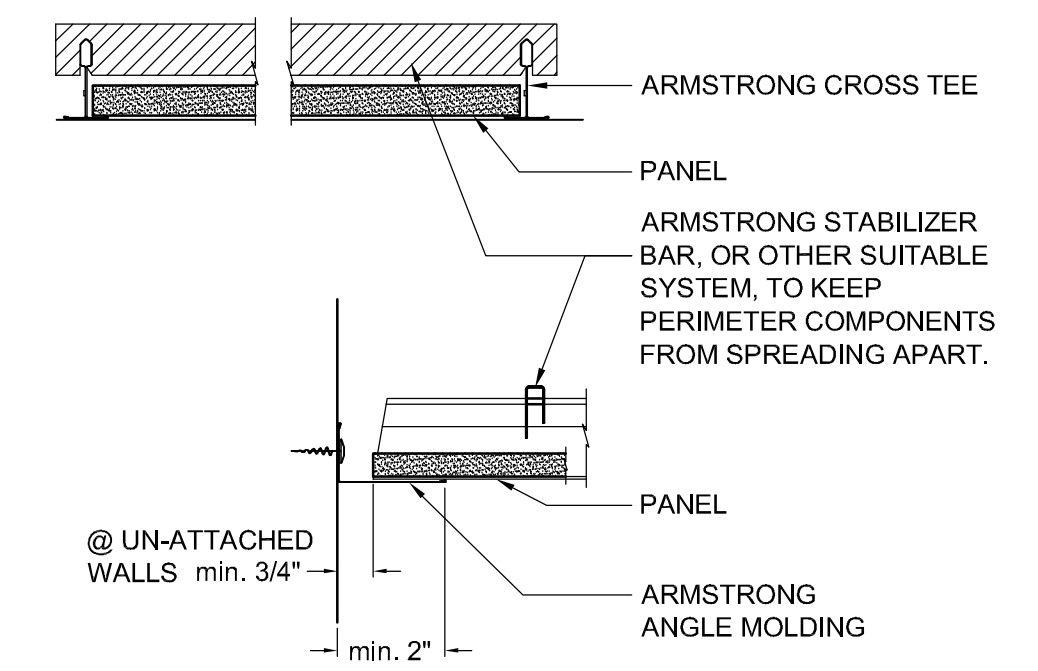

12 STABILIZER BAR: SEISMIC ZONES D, E & F
3" = 1'-0" D095009D

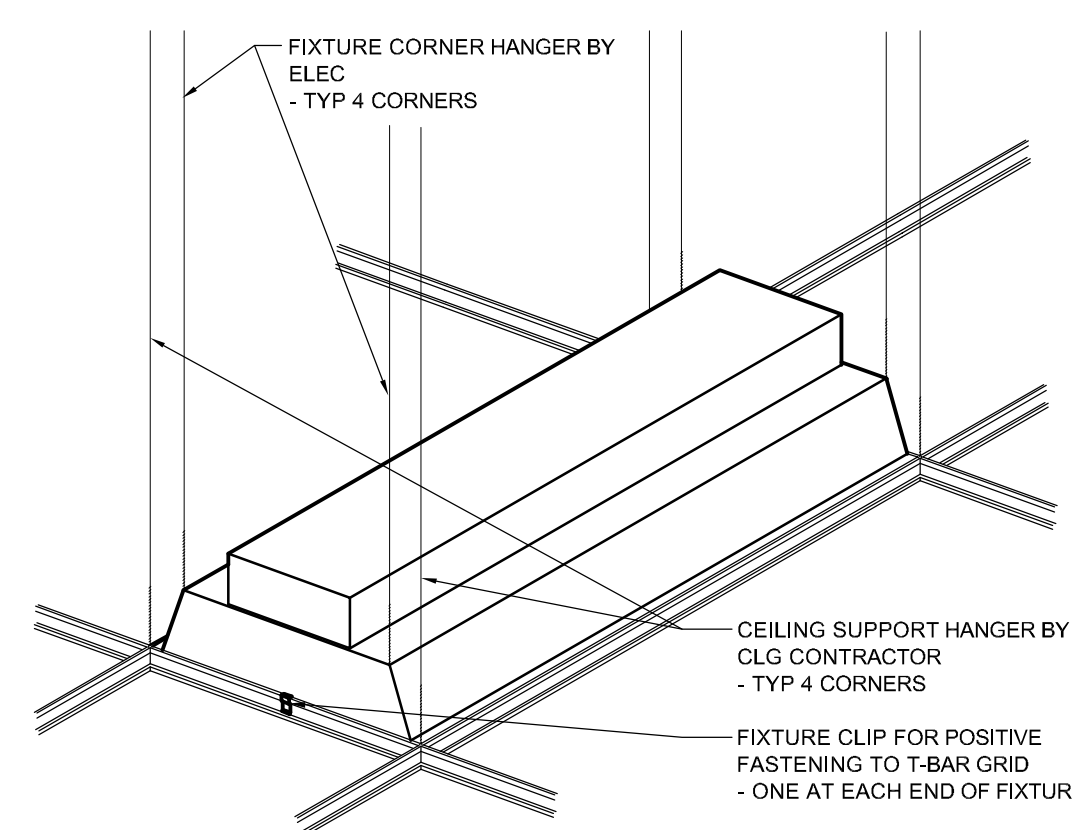

23 TYPICAL TROFFER
SUPPORT DETAIL
NTS APPROX. 3/4" = 1'-0" D165005A

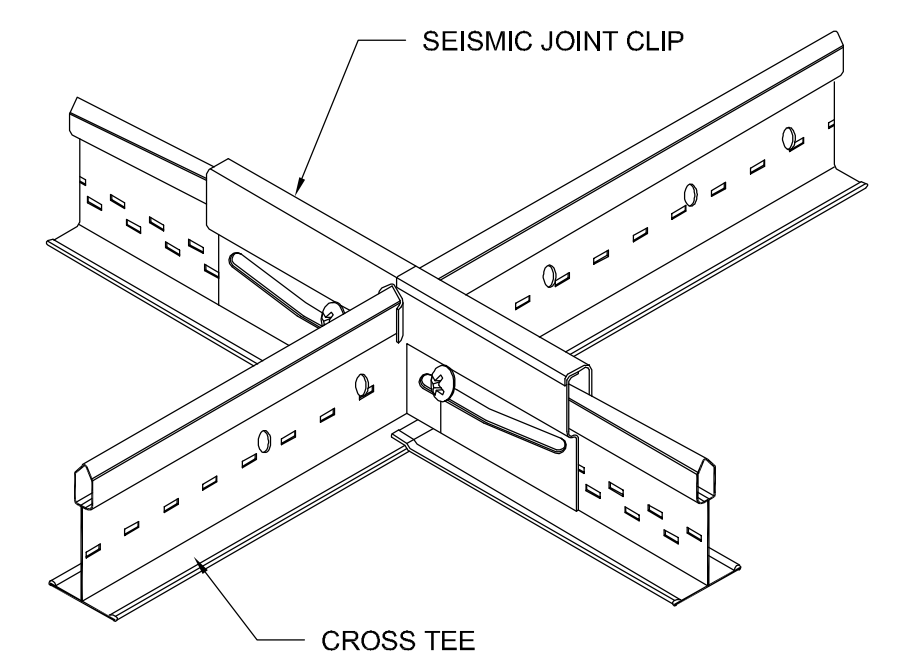

13 SEISMIC JOINT CLIP
N.T.S. D095012B

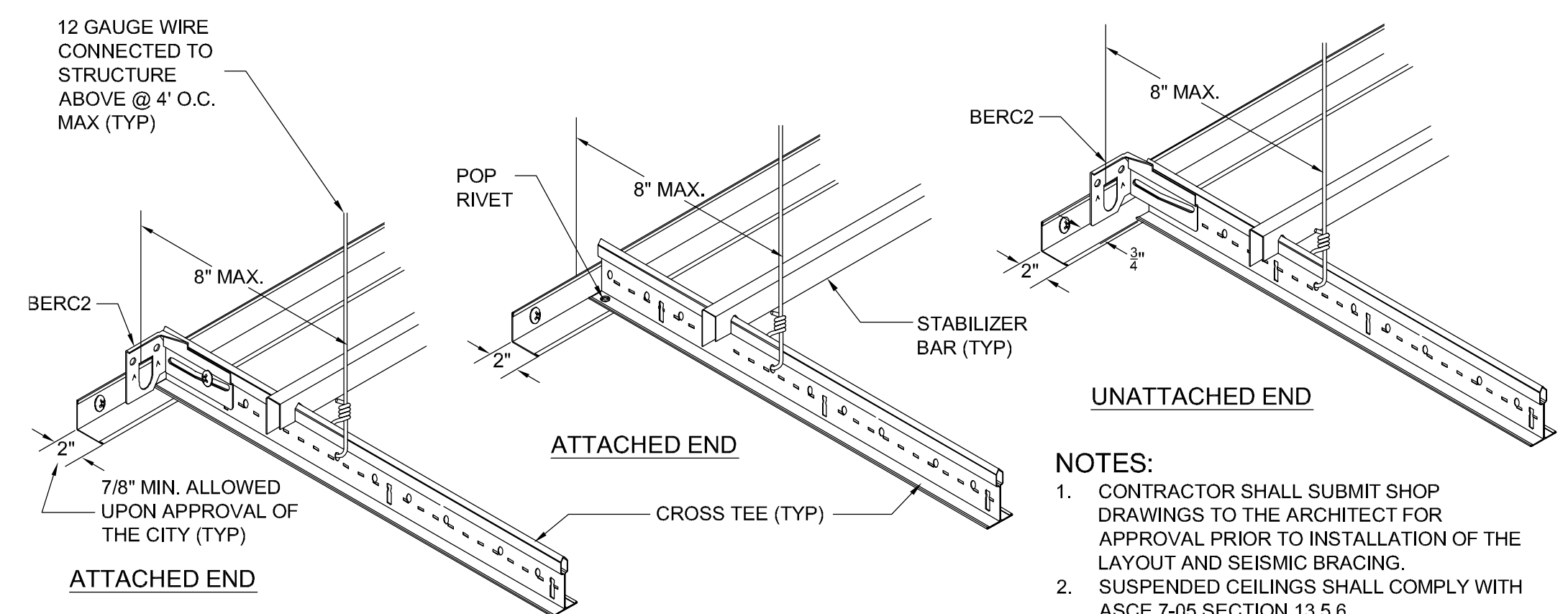

- NOTES:
- CONTRACTOR SHALL SUBMIT SHOP DRAWINGS TO THE ARCHITECT FOR APPROVAL PRIOR TO INSTALLATION OF THE LAYOUT AND SEISMIC BRACING.
 - SUSPENDED CEILINGS SHALL COMPLY WITH ASCE 7-05 SECTION 13.5.6.

34 SEISMIC END RESTRAINTS: SEISMIC ZONES D, E & F
N.T.S. D095009B

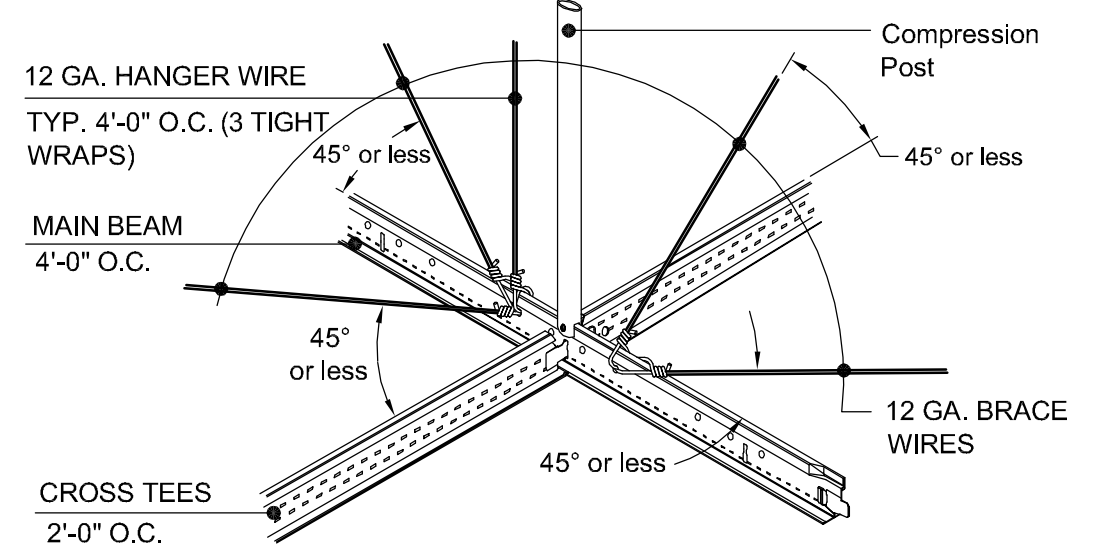

- BRACING NOTES:
- VERTICAL POSTS MAY NOT BE REQUIRED IN SOME CITIES AND NOT ENFORCED IN ALL SEISMIC ZONES.
 - BRACING WIRES TO BE ATTACHED A MAXIMUM OF 45° TO THE PLANE OF THE CEILING AND PARALLEL TO THE COMPONENTS AT THE BRACING POINT. BRACE WIRES TO BE TAUT AND TIED BOTH ENDS WITH THREE TIGHT WRAPS.

14 LATERAL BRACING:
WITH COMPRESSION POST
N.T.S. D095015B

PROJECT
ROLLING HILLS APARTMENTS
NEW COMMON BUILDING
LAS TABLAS ROAD
TEMPLETON, CA

CLIENT JOB # ARCHITECT JOB #
0708B



PROJECT MANAGER BDF
DRAWN BY DDL
DATES DESIGN DEVELOPMENT 4/15/10
FIRST SUBMITTAL 6/02/10
PLAN CHECK 1 8/16/10

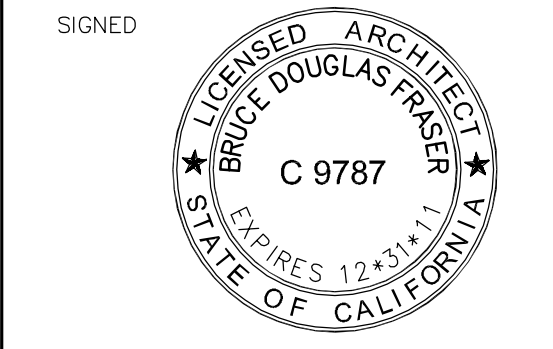

The use of these plans and specifications shall be restricted to the original site for which they were prepared and publication thereof is expressly limited to such use. Reproduction or publication by any method, in whole or in part, is prohibited. Title to these plans and specifications remain with the architect without prejudice. Visual contact with these plans and specifications shall constitute prima facie evidence of the acceptance of these restrictions.
Written dimensions on these drawings shall have precedence over scaled dimensions. Contractors shall verify and be responsible for all dimensions and existing conditions on the job and shall report any discrepancies to the architect for resolution prior to commencing work.

SHEET TITLE
CEILING DETAILS

SHEET #
A9.4

\\John\Rolling Hills Acts 0708\Drawings\0 - Drawing Sheets\Architectural\A9.5 - Suspended Ceiling Details.dwg, 8/13/2010 2:27:14 PM, P05995