

41 BASE: RESILIENT FLOOR: CARPET
3'-1'-0"

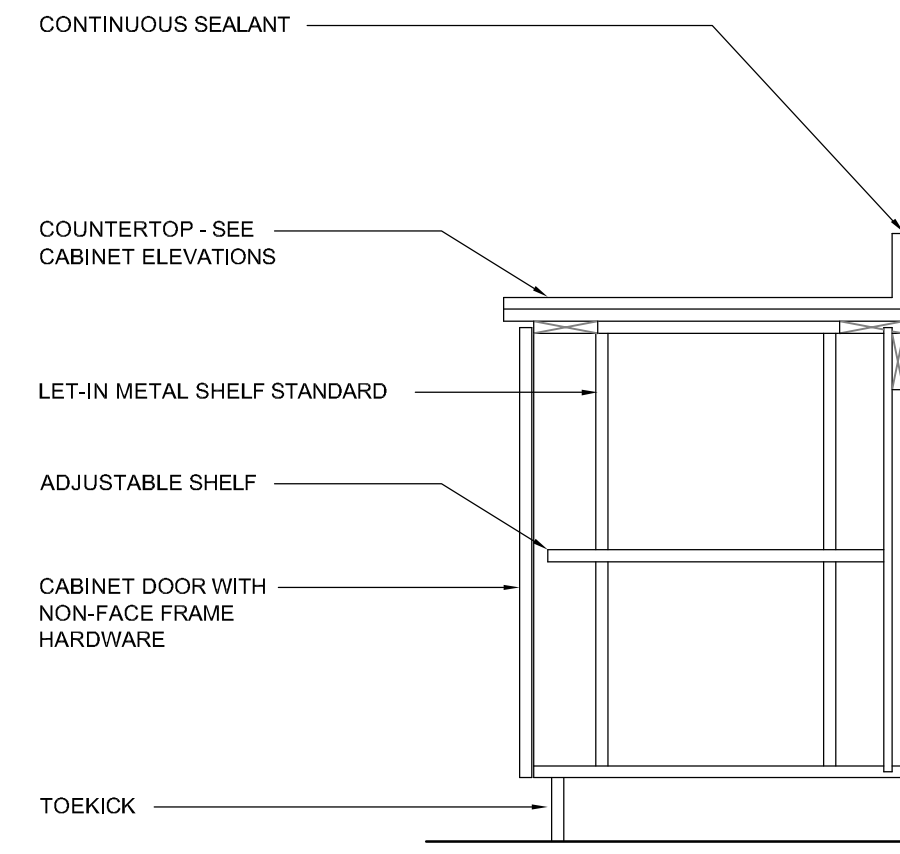

31 BASE CABINET
1'-1'-0"

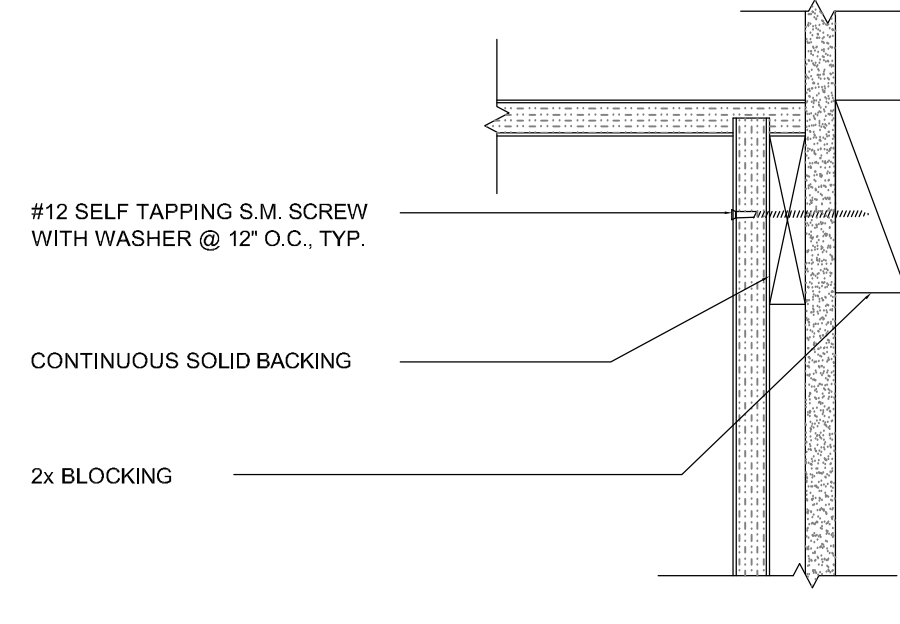

22 WALL CAB'T ANCHORAGE
1 1/2"-1'-0"

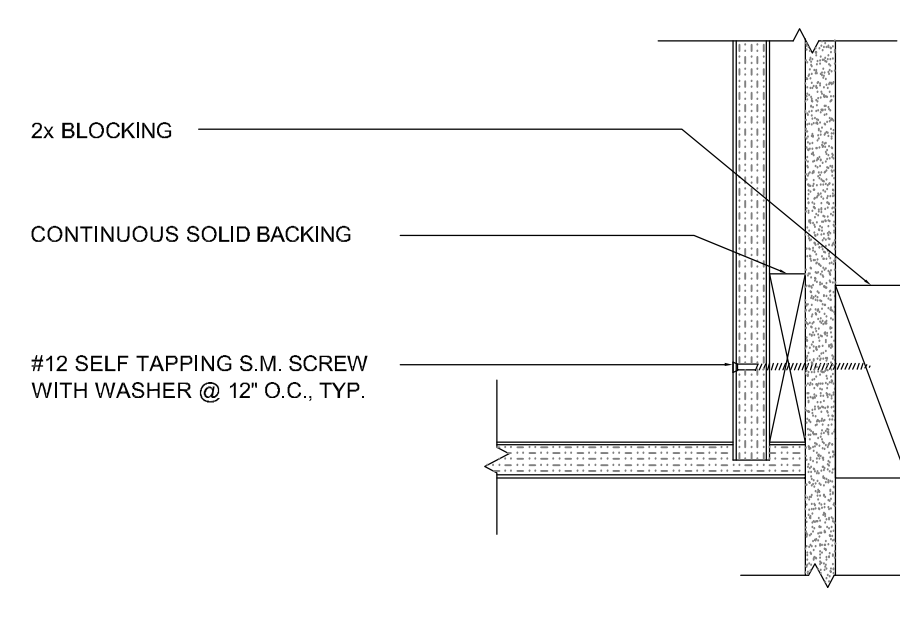

22 WALL CAB'T ANCHORAGE
1 1/2"-1'-0"

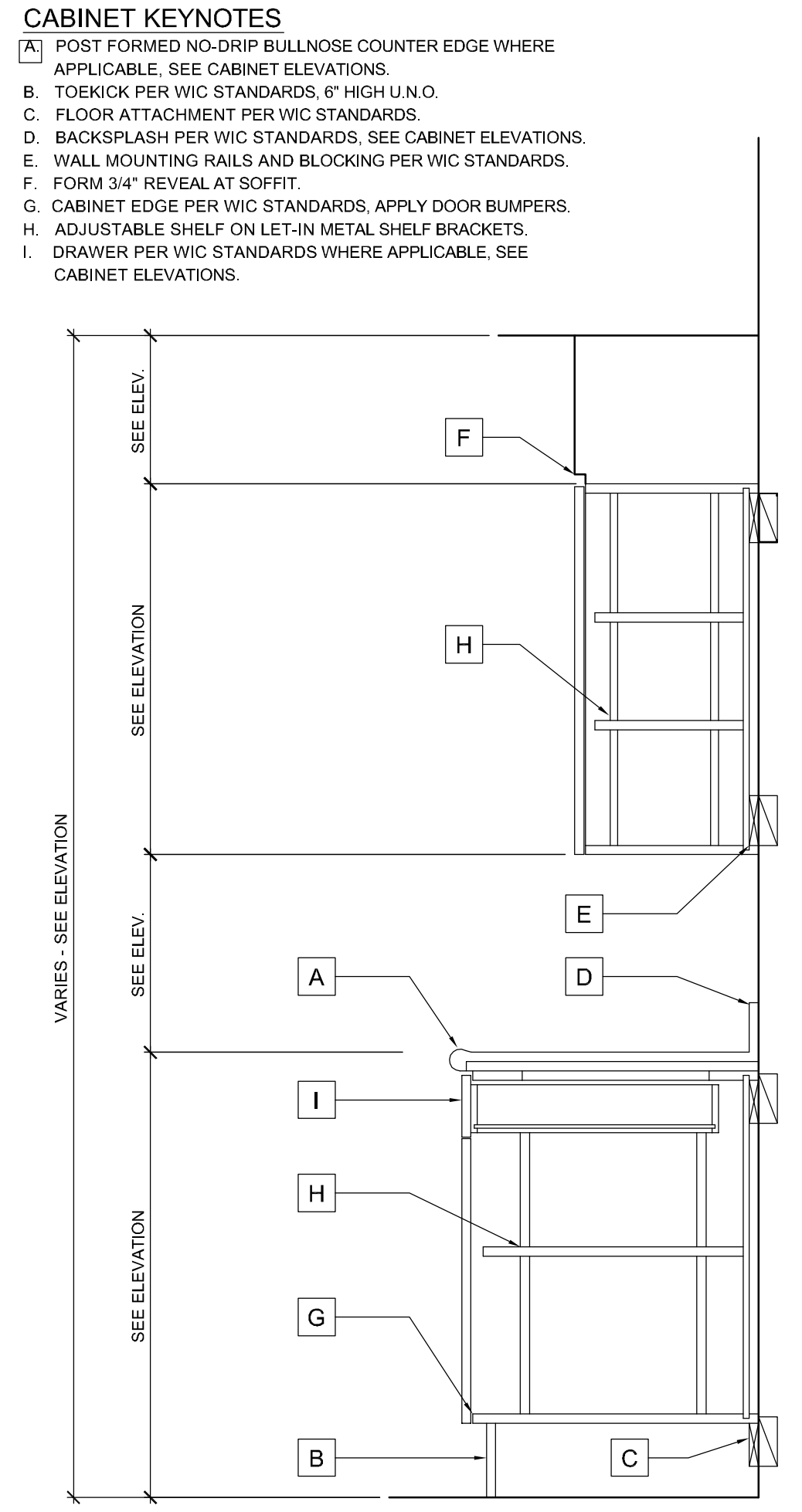

12 CABINET SECTION
1'-1'-0"

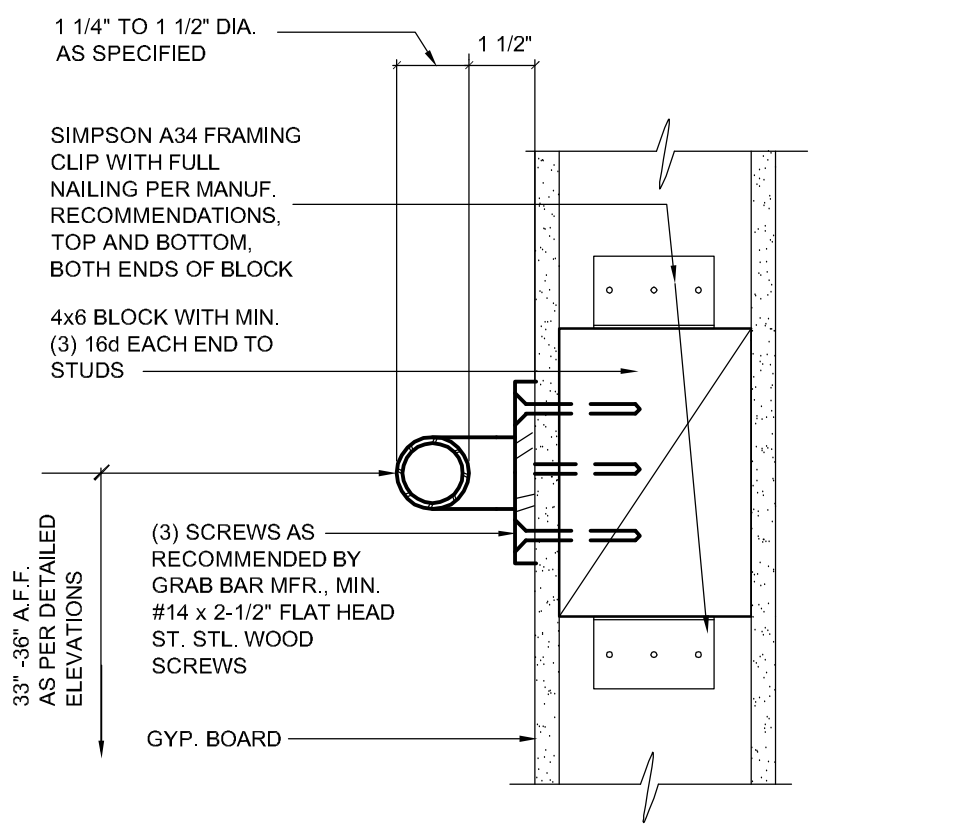

52 TYP. GRAB BAR MOUNT
3'-1'-0"

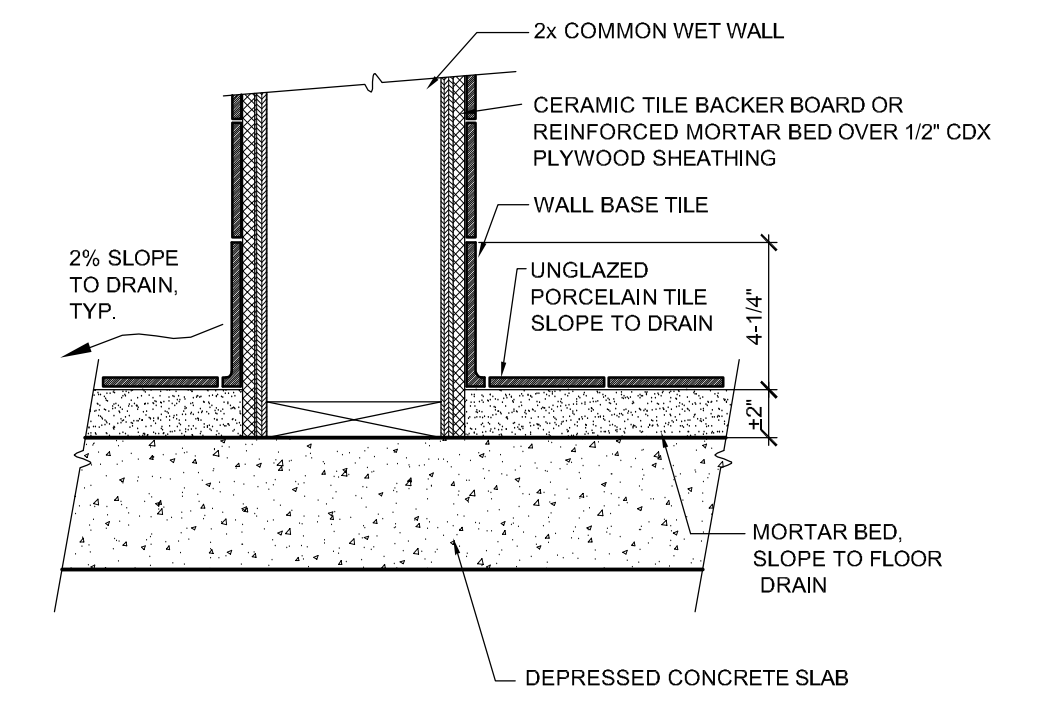

42 CERAMIC TILE/MORTAR BED
3'-1'-0"

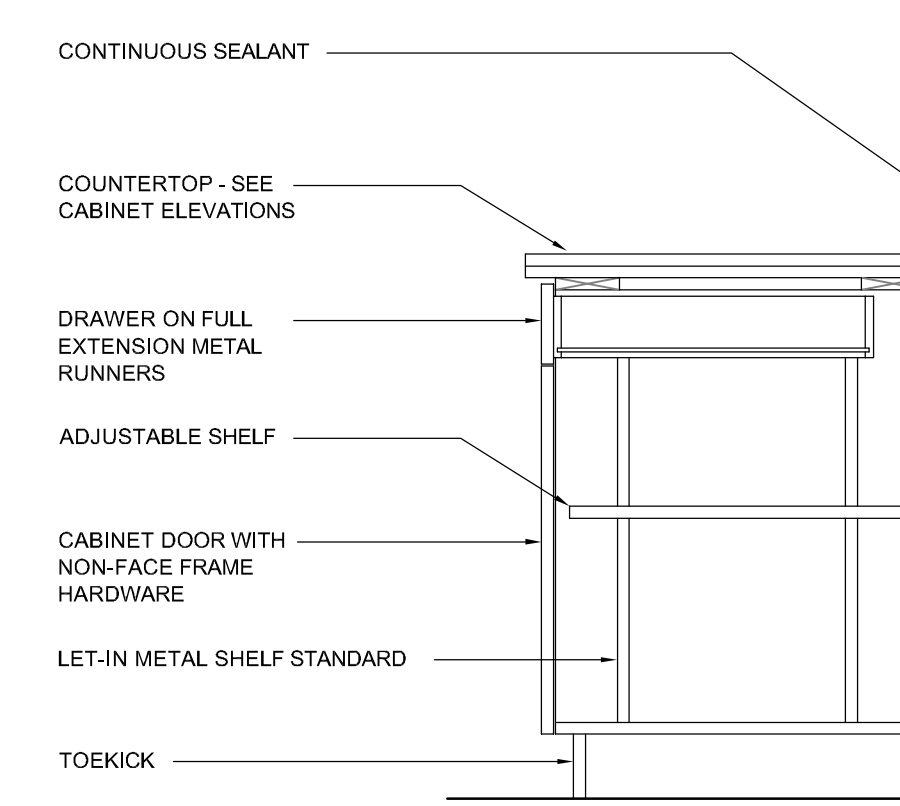

32 BASE CAB'T WITH DRAWER
1'-1'-0"

22 WALL CAB'T ANCHORAGE
1 1/2"-1'-0"

12 CABINET SECTION
1'-1'-0"

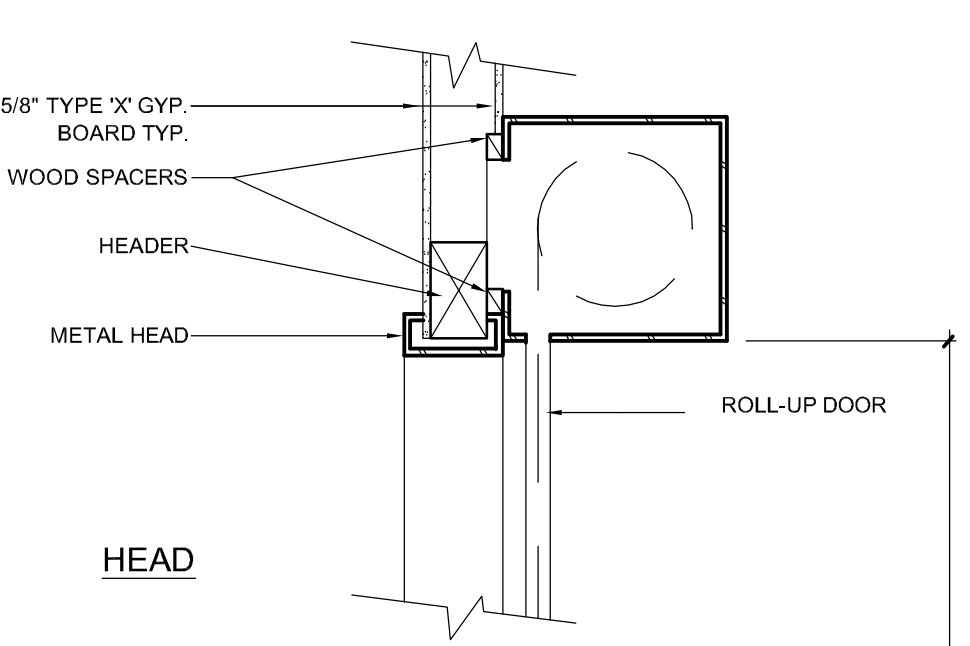

54 ROLL-UP COUNTER DOOR
1'-1'-0"

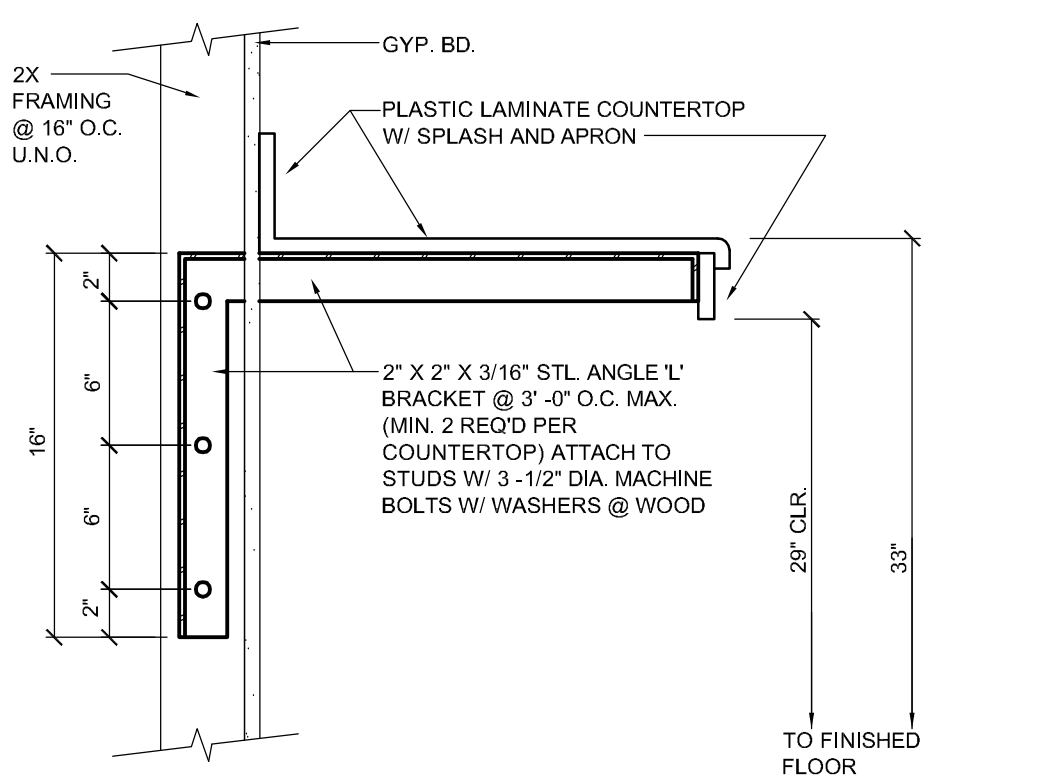

43 COUNTERTOP BRACKET
1 1/2"-1'-0"

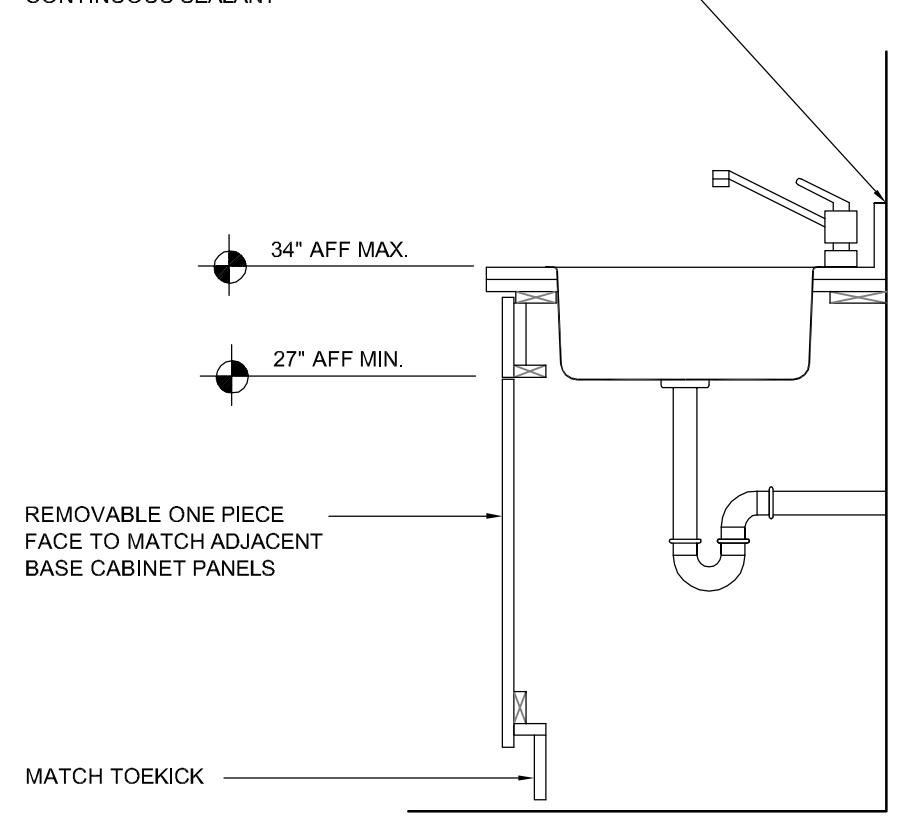

33 BASE SINK CABINET
1'-1'-0"

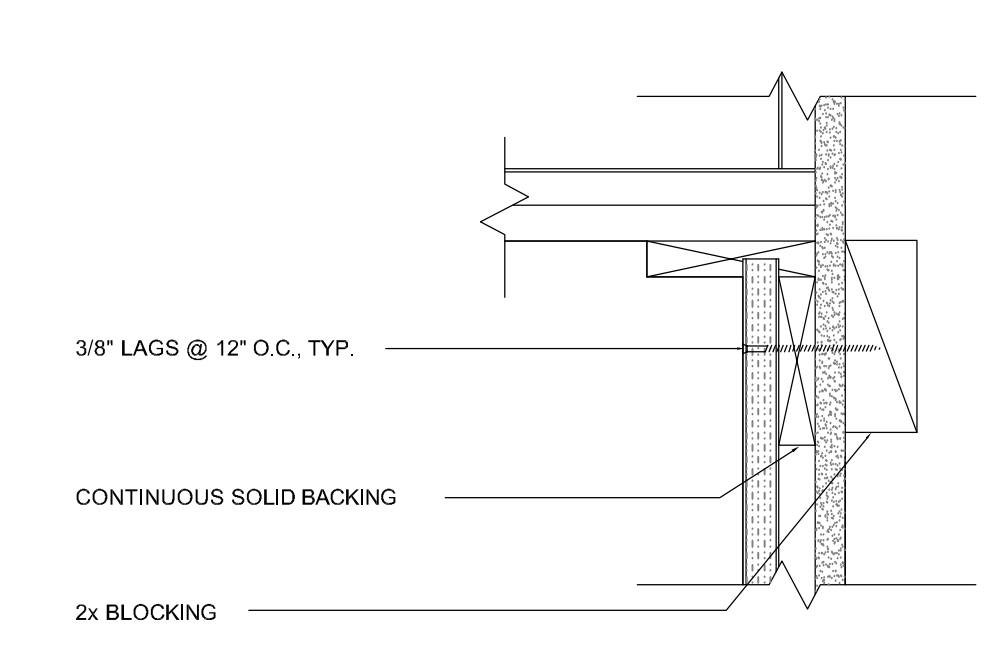

24 BASE CAB. ANCHORAGE
1 1/2"-1'-0"

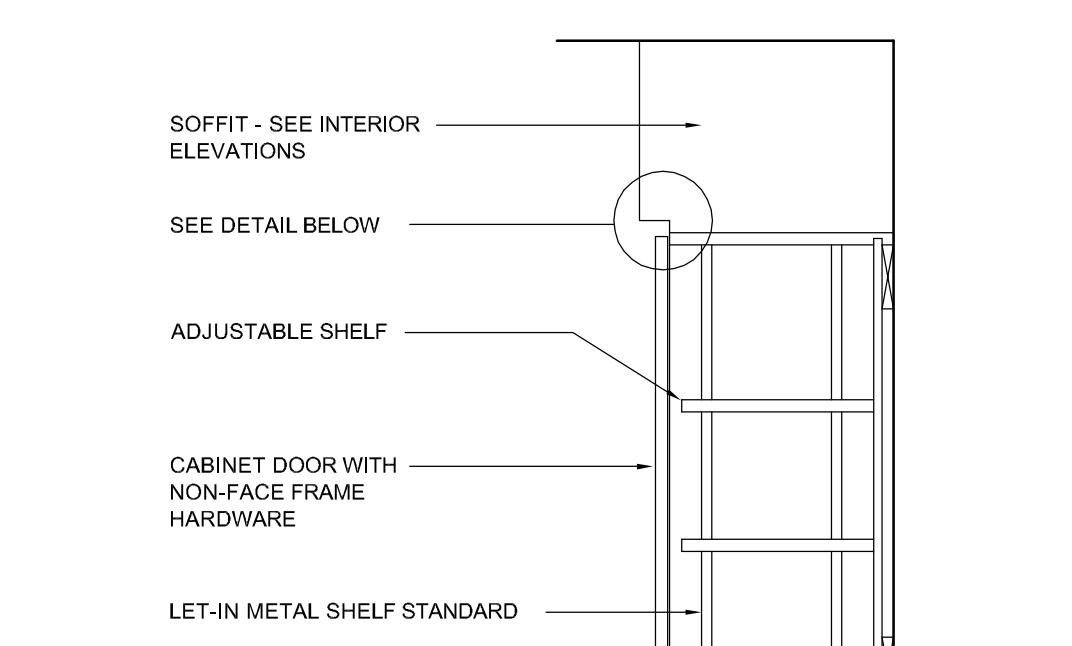

13 WALL CABINET
1'-1'-0"

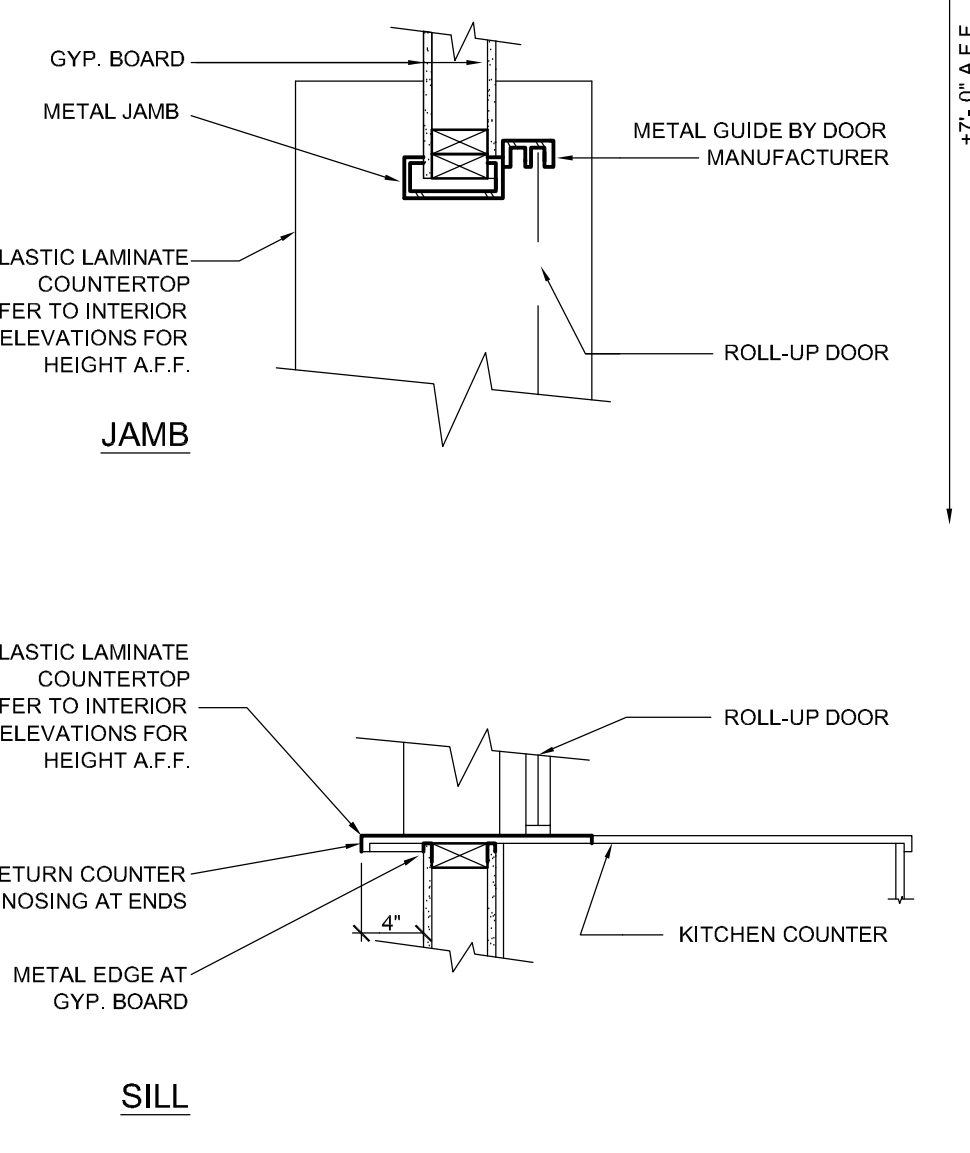

54 ROLL-UP COUNTER DOOR
1'-1'-0"

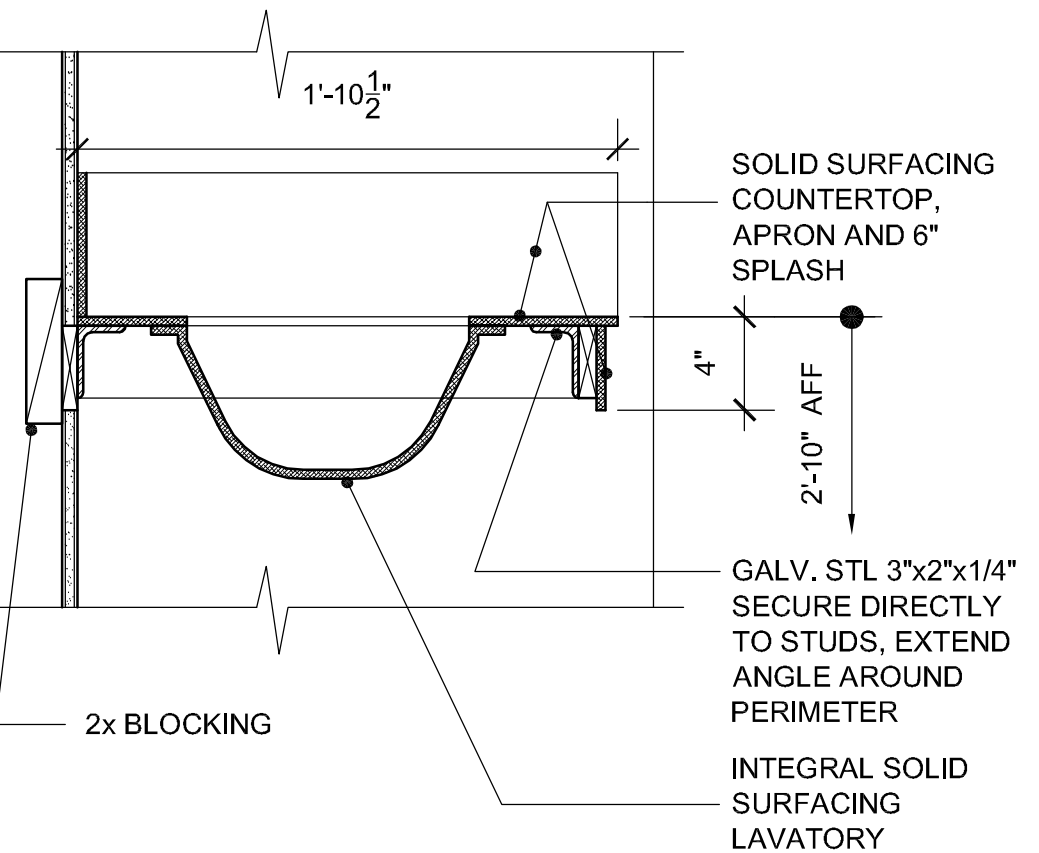

44 LAVATORY COUNTER
1'-1/2"

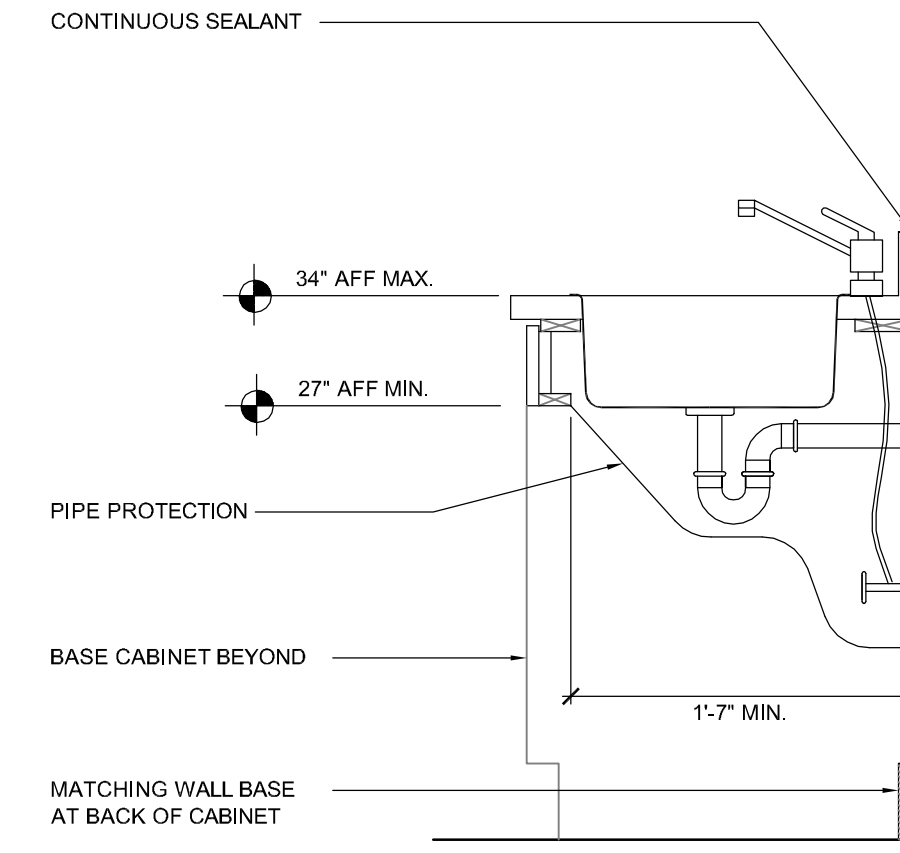

34 OPEN SINK CABINET
1'-1'-0"

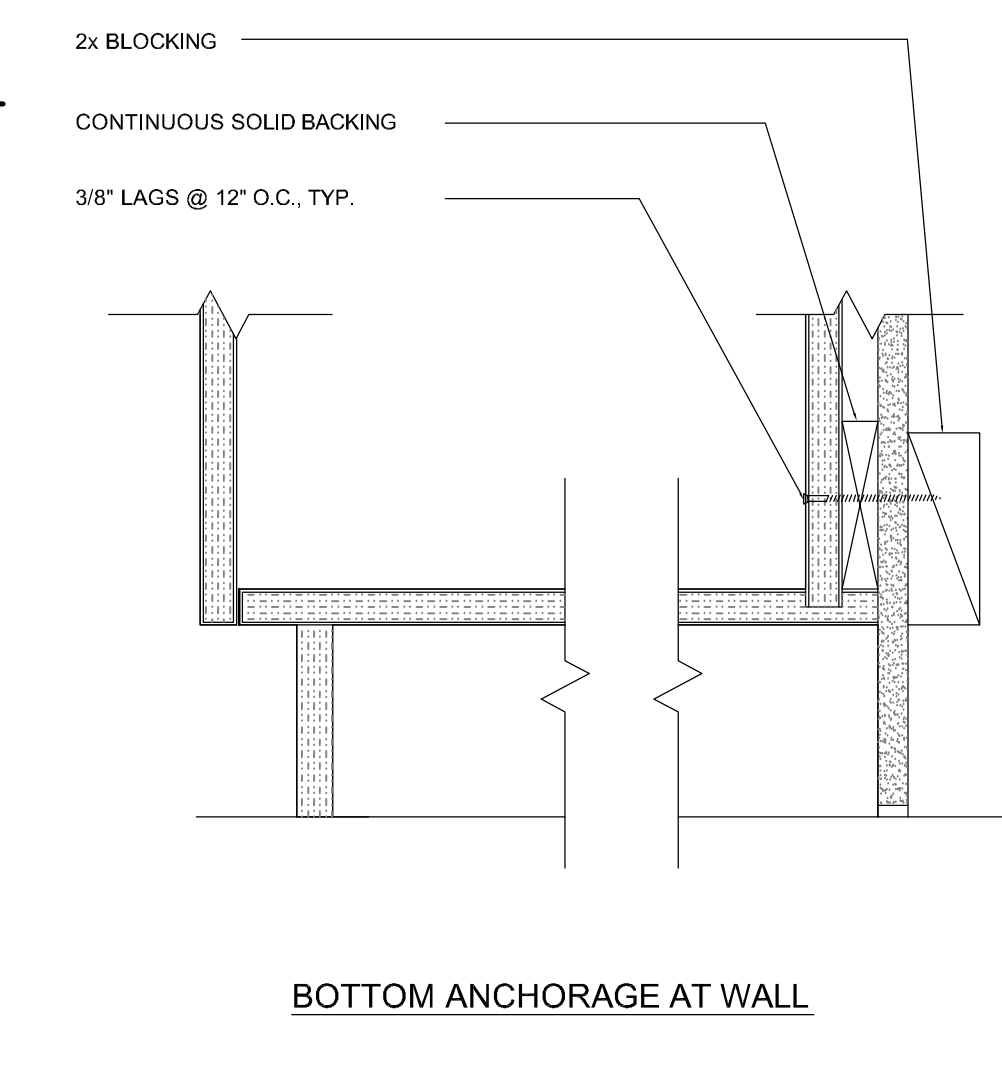

24 BASE CAB. ANCHORAGE
1 1/2"-1'-0"

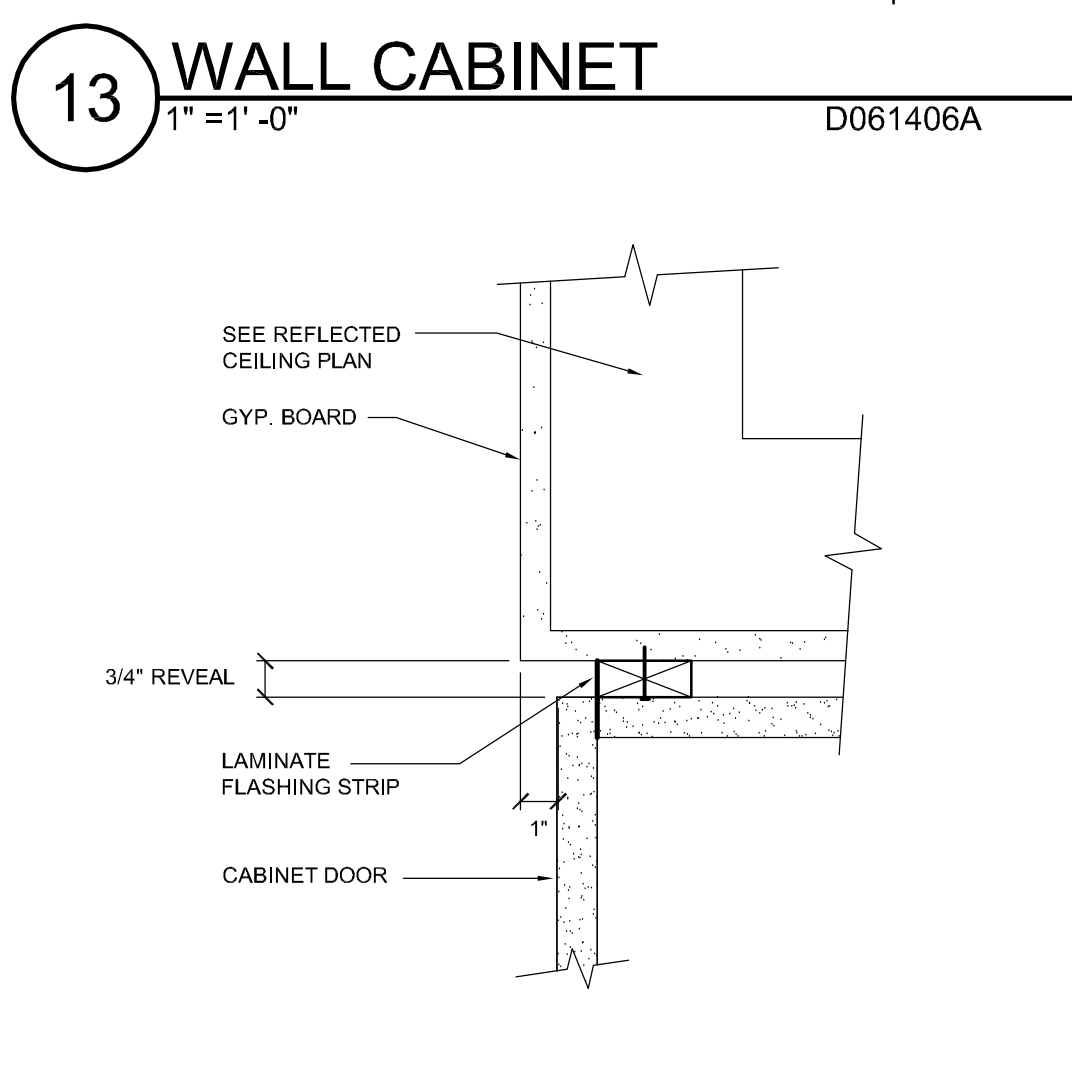

14 CABINET AT SOFFIT
3'-1'-0"

- CABINET KEYNOTES**
- A. POST FORMED NO-D RIP BULLNOSE COUNTER EDGE WHERE APPLICABLE. SEE CABINET ELEVATIONS.
 - B. TOEKICK PER WIC STANDARDS, 6" HIGH U.N.O.
 - C. FLOOR ATTACHMENT PER WIC STANDARDS.
 - D. BACKSPLASH PER WIC STANDARDS, SEE CABINET ELEVATIONS.
 - E. WALL MOUNTING RAILS AND BLOCKING PER WIC STANDARDS.
 - F. FORM 3/4" REVEAL AT SOFFIT.
 - G. CABINET EDGE PER WIC STANDARDS, APPLY DOOR BUMPERS.
 - H. ADJUSTABLE SHELF ON LET-IN METAL SHELF BRACKETS.
 - I. DRAWER PER WIC STANDARDS WHERE APPLICABLE. SEE CABINET ELEVATIONS.

PROJECT
ROLLING HILLS APARTMENTS
NEW COMMON BUILDING
LAS TABLAS ROAD
TEMPLETON, CA

CLIENT JOB # ARCHITECT JOB #
0708B



PROJECT MANAGER BDF
DRAWN BY DDL
DATES DESIGN DEVELOPMENT 4/15/10
FIRST SUBMITTAL 6/02/10
PLAN CHECK 1 8/16/10

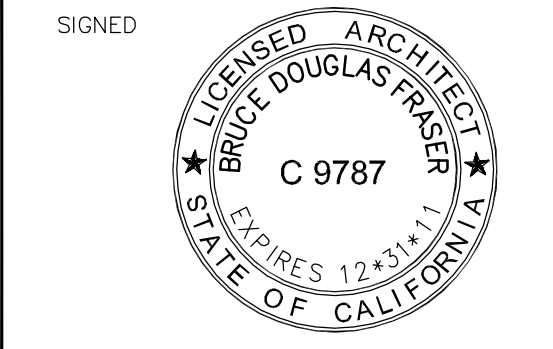

The use of these plans and specifications shall be restricted to the original site for which they were prepared and publication thereof is expressly limited to such use. Reproduction or publication by any method, in whole or in part, is prohibited. Title to these plans and specifications remain with the architect without prejudice. Visual contact with these plans and specifications shall constitute prima facie evidence of the acceptance of these restrictions.
Written dimensions on these drawings shall have precedence over scaled dimensions. Contractors shall verify and be responsible for all dimensions and existing conditions on the job and shall report any discrepancies to the architect for resolution prior to commencing work.

SHEET TITLE
INTERIOR DETAILS

SHEET #
A9.5

\\John\Rolling Hills Acts 0708\Drawings\0 - Drawing Sheets\Architectural\A9.5 - Casework Details.dwg, 8/13/2010 2:28:21 PM, PDF995