

**REFERENCE NOTES** (LIGHTING PLAN)

- EXISTING LAUNDRY BUILDING (TO BE REMOVED) AND EXISTING PANEL "L2" WITH LIGHTING CONTROLS.
- EXISTING EXTERIOR LIGHTING BRANCH CIRCUIT HOME RUN. INTERCEPT/EXTEND CONDUIT TO NEW LIGHTING PULL BOX. ROUTE CLEAR OF NEW BUILDING FOOTPRINT. EXTERIOR LIGHTING/CIRCUITS TO BE MAINTAINED DURING CONSTRUCTION OF NEW BUILDING.
- NEW LIGHTING PULLBOX FLUSH IN GRADE (11"x17"). PULL NEW BRANCH CIRCUIT CONDUCTORS BACK TO FIRST LIGHT FIXTURE IN EACH RUN. SPLICE CONDUCTORS IN BOX FOR TEMPORARY CONNECTION TO TEMP. POWER METER/PANEL. (UPON COMPLETION OF NEW BUILDING, EXTEND NEW BRANCH CIRCUIT CONDUIT/WIRING TO PANEL/CONTROLS IN NEW BUILDING. NEW BRANCH CIRCUIT AS INDICATED ON THIS SHEET.)
- TEMPORARY BRANCH CIRCUITS TO TEMPORARY POWER METER/PANEL.
- NEW (BACKBOARD MOUNTED) TEMPORARY POWER METER/PANEL. PROVIDE BREAKERS AS REQUIRED AND PHOTOCELL/CONTACTOR FOR ON/OFF CONTROL OF EXISTING FIXTURES UNTIL SUCH TIME THAT THEY ARE PERMANENTLY CONNECTED TO PANEL/CONTROLS IN NEW BUILDING. FIELD VERIFY EXACT LOCATION.

NOTE: THIS WORK NEEDS TO BE COMPLETE PRIOR TO START OF CONSTRUCTION ON NEW BUILDING. EXISTING INFORMATION WAS TAKEN FROM ORIGINAL ELECTRICAL DRAWINGS AND IS TO BE FIELD VERIFIED BY THE CONTRACTOR PRIOR TO STARTING WORK.

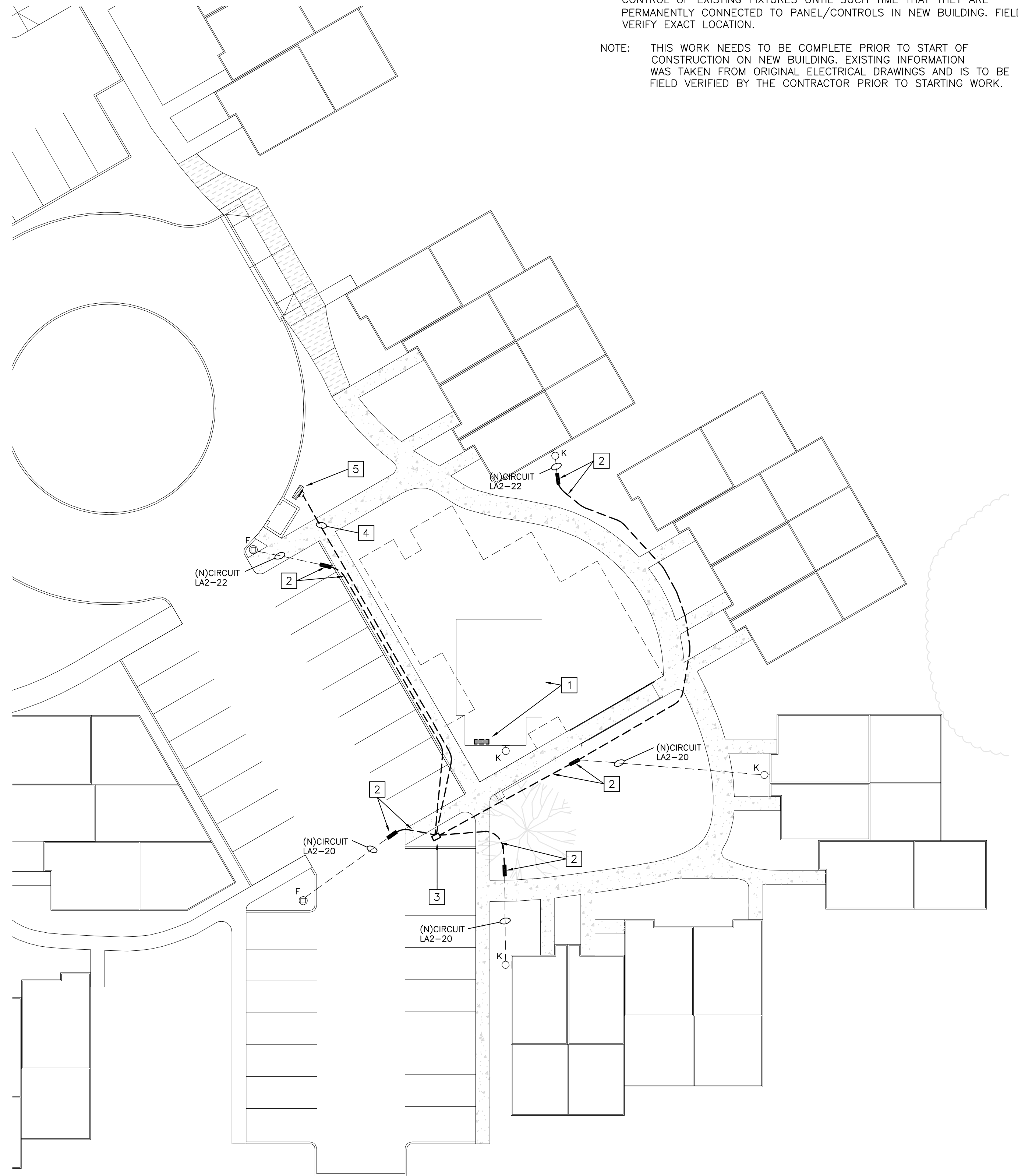

**EXISTING SITE LIGHTING PLAN**  
SCALE: 1"=20'-0"  
NORTH

**REFERENCE NOTES** (PG&E PLAN)

- OUTLINE OF NEW BUILDING.
- EXISTING LAUNDRY BUILDING TO BE REMOVED.
- EXISTING UNDERGROUND (PG&E SECONDARY).
- EXISTING PG&E PULL BOX TO BE REMOVED. (CONFLICT WITH NEW BUILDING).
- INTERCEPT EXISTING UNDERGROUND PG&E SECONDARY AND REROUTE AROUND NEW BUILDING. PROVIDE PULL BOXES AS REQUIRED BY PG&E.
- EXISTING PG&E SECONDARY SERVICE CONDUITS TO EACH BUILDING. INTERCEPT/CONNECTION TO NEW SERVICE CONDUITS.
- PROPOSED LOCATION FOR BACKBOARD MOUNTED TEMPORARY POWER METER/PANEL.
- LIGHTING PULLBOX. (REFER TO EXISTING LIGHTING PLAN) PROVIDE NEW BRANCH CIRCUIT CONDUIT/CONDUCTORS TO PANEL/CONTROLS IN NEW BUILDING ONCE COMPLETE. (NEW BRANCH CIRCUITS TO EXISTING SITE LIGHTING AS INDICATED ON EXISTING LIGHTING PLAN.)
- SEE SITE PLAN, SHEET E1.0 FOR CONTINUATION.
- EXISTING UNDERGROUND PG&E SECONDARY TO BE REMOVED.
- PG&E SECONDARY SERVICE CONDUIT AND 400 AMP METER/MAIN. (SEE SINGLE LINE DIAGRAM.)

NOTE: THIS WORK NEEDS TO BE COMPLETE PRIOR TO START OF CONSTRUCTION ON NEW BUILDING. EXISTING INFORMATION WAS TAKEN FROM ORIGINAL ELECTRICAL DRAWINGS AND IS TO BE FIELD VERIFIED BY THE CONTRACTOR PRIOR TO STARTING WORK.

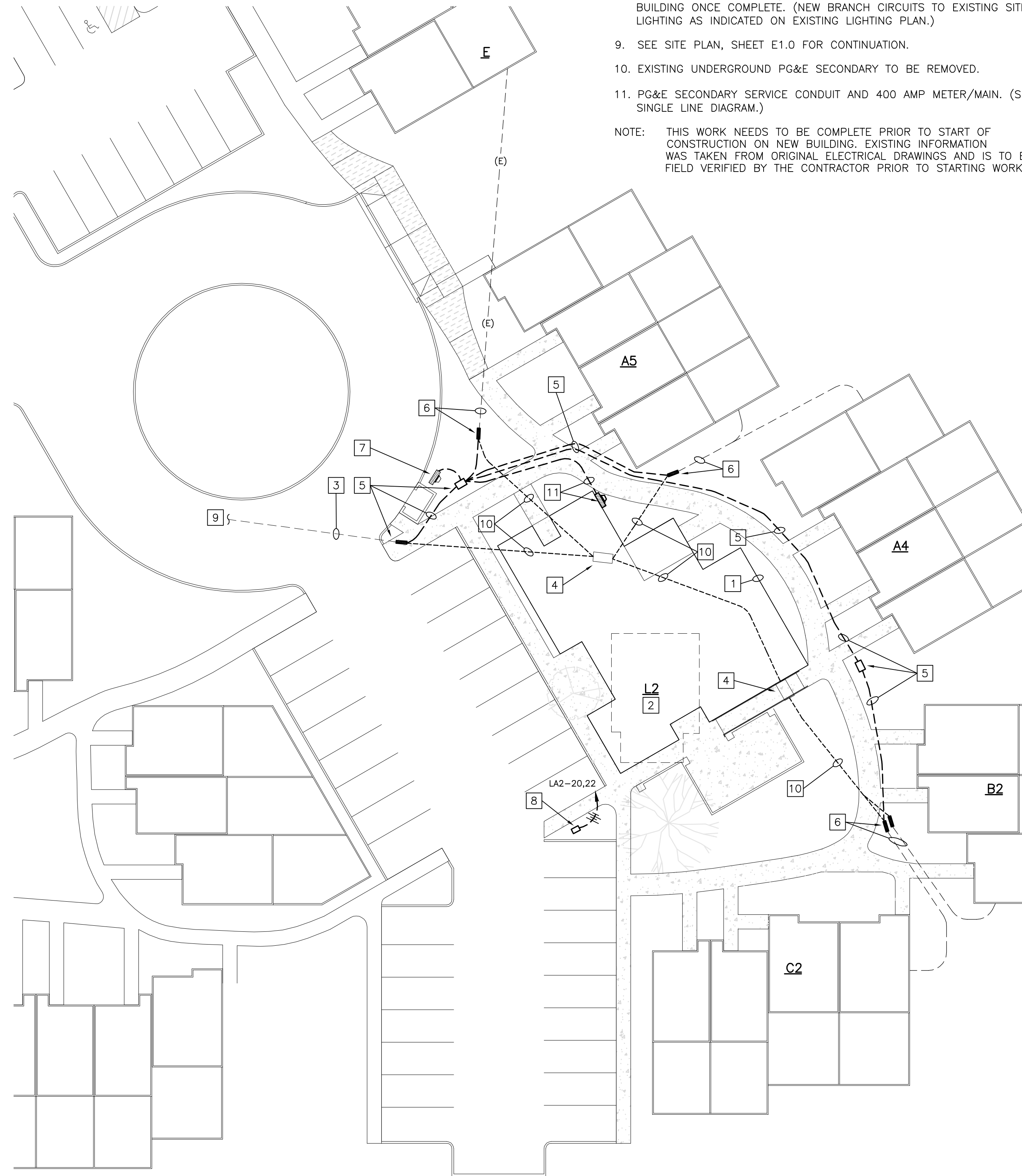

**PG&E UTILITY PLAN**  
SCALE: 1"=20'-0"  
NORTH

PROJECT

**ACCESSIBILITY IMPROVEMENTS**

**ROLLING HILLS APARTMENTS**

TEMPLETON, CA

CLIENT JOB # ARCHITECT JOB #  
**0708B**



PROJECT MANAGER JT

DRAWN BY DM

DATES FIRST SUBMITTAL 5/28/10  
PLAN CHECK 1 8/16/10

SIGNED



THOMA ENGINEERING  
THOMA ELECTRIC, INC.  
P.O. Box 1167 - 3562 Empire St.  
San Luis Obispo, CA 93408  
Phone: (805) 543-3850  
Fax: (805) 543-3829  
cod@thomaselec.com

EXPIRES: 06/30/11  
THOMA #10-8055

The use of these plans and specifications shall be restricted to the original site for which they were prepared and publication thereof is expressly limited to such use. Reproduction or publication by any method, in whole or in part, is prohibited. Title to these plans and specifications remain with the architect without prejudice. Visual contact with these plans and specifications shall constitute prima facie evidence of the acceptance of these restrictions.

Written dimensions on these drawings shall have precedence over scaled dimensions. Contractors shall verify and be responsible for all dimensions and existing conditions on the job and shall report any discrepancies to the architect for resolution prior to commencing work.

SHEET TITLE

**EXISTING SITE LIGHTING PLAN & PG&E UTILITY PLANS**

SHEET #

**E1.1**