

**REFERENCE NOTES (CATV PLAN)**

1. EXISTING CATV CONDUIT TO REMAIN.
2. EXISTING CATV PEDESTAL TO BE REMOVED AFTER SERVICE CUTOVER.
3. EXISTING CATV CONDUIT TO BE REMOVED AFTER SERVICE CUTOVER.
4. INTERCEPT EXISTING CATV CONDUIT AND EXTEND WITH NEW 2" CONDUIT TO NEW 17"x30" PULLBOX FLUSH IN GRADE.
5. INTERCEPT EXISTING CATV SERVICE CONDUITS SERVING BUILDINGS WITH NEW 17"x30" ABOVE GRADE PEDESTAL.
6. EXISTING CATV SERVICE CABINET AND SERVICE CONDUIT AT EACH BUILDING TO REMAIN.
7. (2)2" CONDUIT.
8. STUB, CAP AND MARK FOR FUTURE EXTENSION.
9. 2" CONDUIT.
10. MAIN TELEPHONE TERMINAL BACKBOARD ("MTTB") IN BUILDING.
11. INTERCEPT CATV SERVICE CONDUIT(S) SERVICE WITH NEW 17"x30" PULLBOX FLUSH IN GRADE.

NOTE: THIS WORK NEEDS TO BE COMPLETE PRIOR TO START OF CONSTRUCTION ON NEW BUILDING. EXISTING INFORMATION WAS TAKEN FROM ORIGINAL ELECTRICAL DRAWINGS AND IS TO BE FIELD VERIFIED BY THE CONTRACTOR PRIOR TO STARTING WORK.

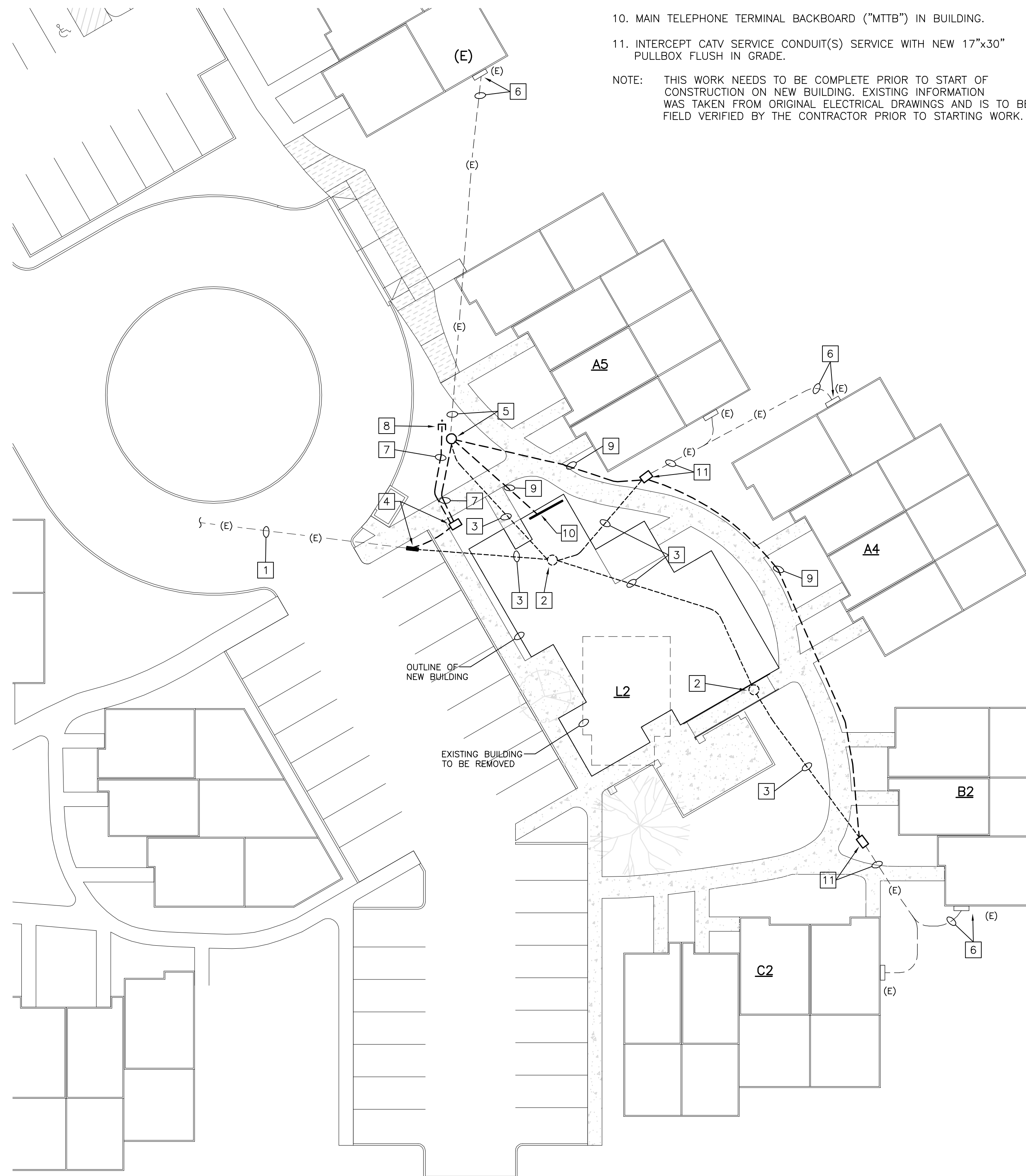

**CATV UTILITY PLAN**  
SCALE: 1"=20'-0"  
NORTH

**REFERENCE NOTES (TELEPHONE PLAN)**

1. EXISTING DIRECT BURY TELEPHONE CABLE TO REMAIN.
2. EXISTING TELEPHONE PULLBOX TO BE REMOVED AFTER SERVICE CUTOVER.
3. EXISTING DIRECT BURY TELEPHONE CABLE TO BE REMOVED AFTER SERVICE CUTOVER.
4. INTERCEPT EXISTING DIRECT BURY TELEPHONE CABLE WITH NEW 30"x48" VAULT FLUSH IN NEW SIDE WALK.
5. INTERCEPT EXISTING DIRECT BURY TELEPHONE CABLE(S) SERVING BUILDINGS WITH NEW 24"x36" SPLICE BOX FLUSH IN GRADE.
6. EXISTING TELEPHONE SERVICE CABINET AND DIRECT BURY CABLE AT EACH BUILDING TO REMAIN. (TYPICAL)
7. 4" CONDUIT.
8. STUB, CAP AND MARK FOR FUTURE EXTENSION.
9. 2" CONDUIT.
10. MAIN TELEPHONE TERMINAL BACKBOARD ("MTTB") IN BUILDING.

NOTE: THIS WORK NEEDS TO BE COMPLETE PRIOR TO START OF CONSTRUCTION ON NEW BUILDING. EXISTING INFORMATION WAS TAKEN FROM ORIGINAL ELECTRICAL DRAWINGS AND IS TO BE FIELD VERIFIED BY THE CONTRACTOR PRIOR TO STARTING WORK.

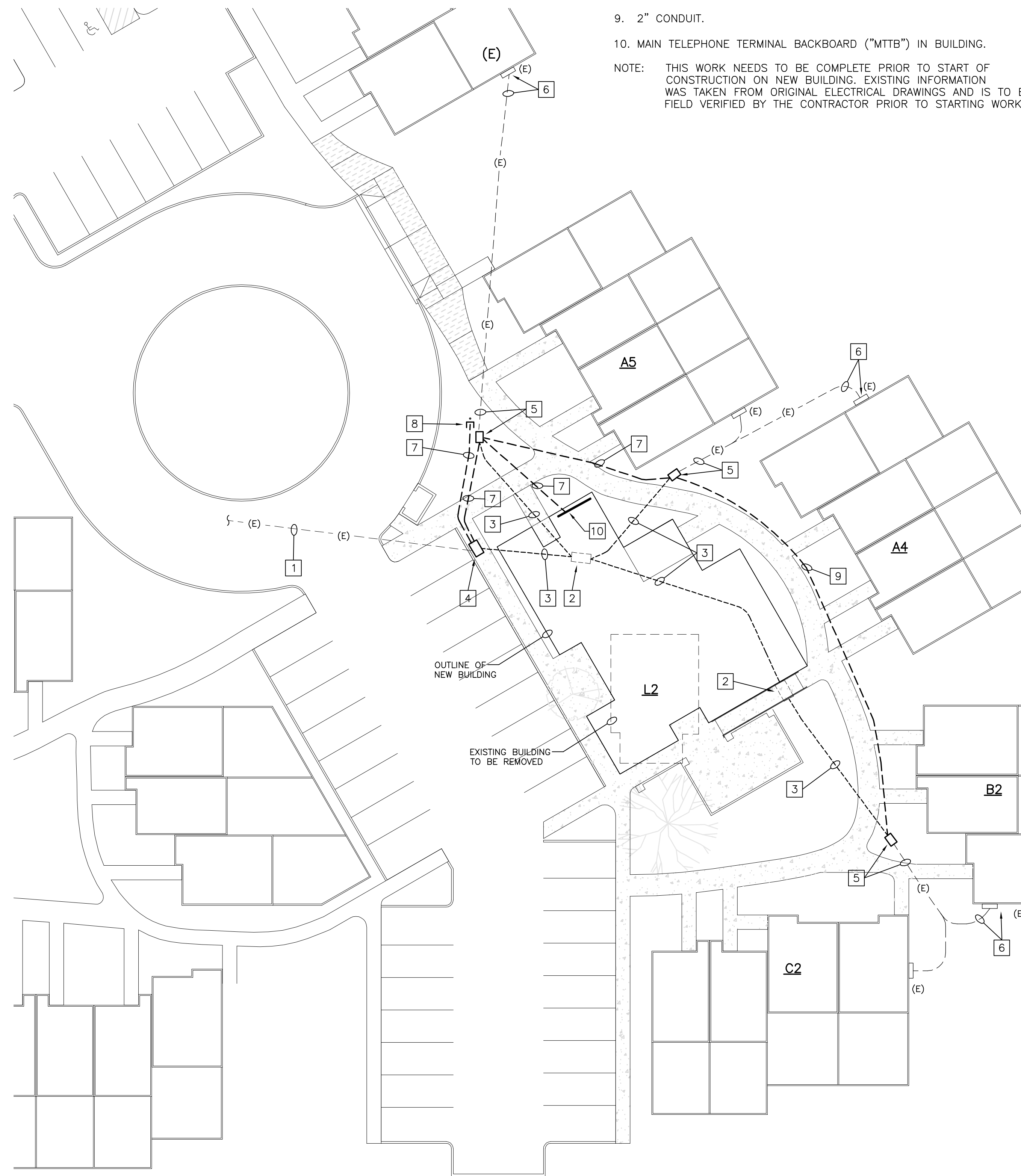

**TELEPHONE UTILITY PLAN**  
SCALE: 1"=20'-0"  
NORTH

PROJECT

**ACCESSIBILITY IMPROVEMENTS**

**ROLLING HILLS APARTMENTS**

TEMPLETON, CA

CLIENT JOB # ARCHITECT JOB #  
0708B



PROJECT MANAGER JT

DRAWN BY DM

DATES FIRST SUBMITTAL 5/28/10  
PLAN CHECK 1 8/16/10

SIGNED



The use of these plans and specifications shall be restricted to the original site for which they were prepared and publication thereof is expressly limited to such use. Reproduction or publication by any method, in whole or in part, is prohibited. Title to these plans and specifications remain with the architect without prejudice. Visual contact with these plans and specifications shall constitute prima facie evidence of the acceptance of these restrictions.

Written dimensions on these drawings shall have precedence over scaled dimensions. Contractors shall verify and be responsible for all dimensions and existing conditions on the job and shall report any discrepancies to the architect for resolution prior to commencing work.

SHEET TITLE  
**CATV & TELEPHONE UTILITY PLANS**

SHEET #

**E1.2**