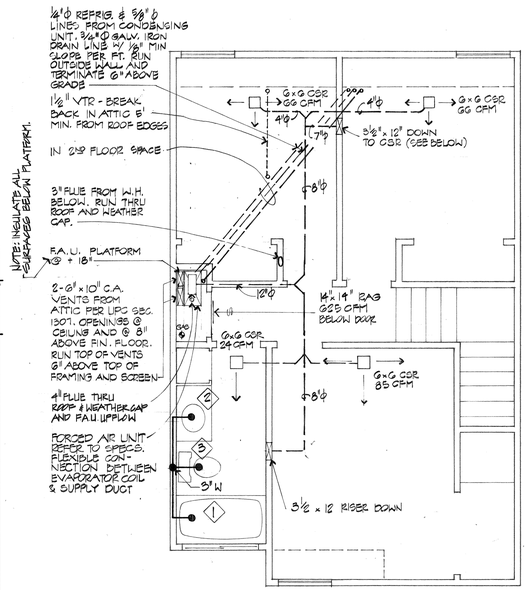

51 MECHANICAL PLAN - UPPER

SCALE: 1/4" = 1'-0"

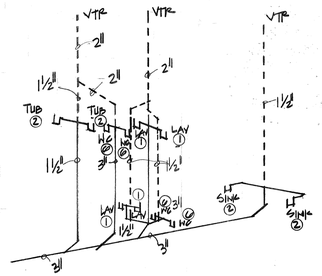

PLUMBING SCHEMATIC (BACK TO BACK)

FOR ELECTRICAL AND LIGHTING INFORMATION REFER TO PLANS 2 & 3 SHEET E-3

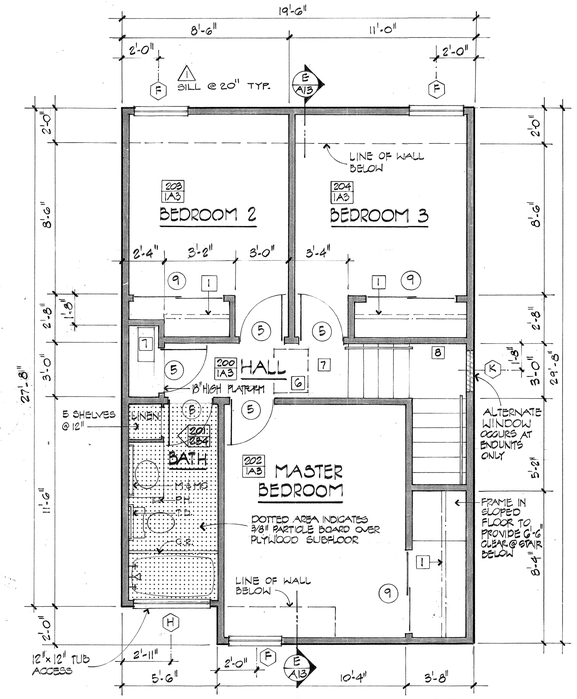

21 UPPER FLOOR PLAN

SCALE: 1/4" = 1'-0"

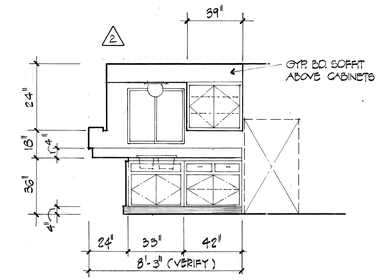

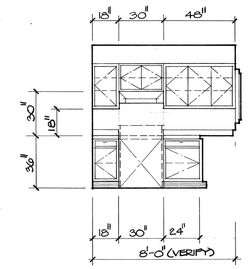

100 KITCHEN

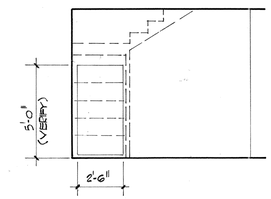

102 DINING ROOM

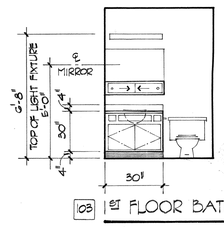

103 1ST FLOOR BATHROOM

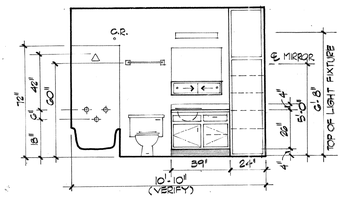

201 2ND FLOOR BATHROOM

13 INTERIOR ELEVATIONS

SCALE 1/4" = 1'-0"

☆RECORD DRWGS.☆

AREA TABULATION

GROSS - 1083 sf

NET - 974.6 sf

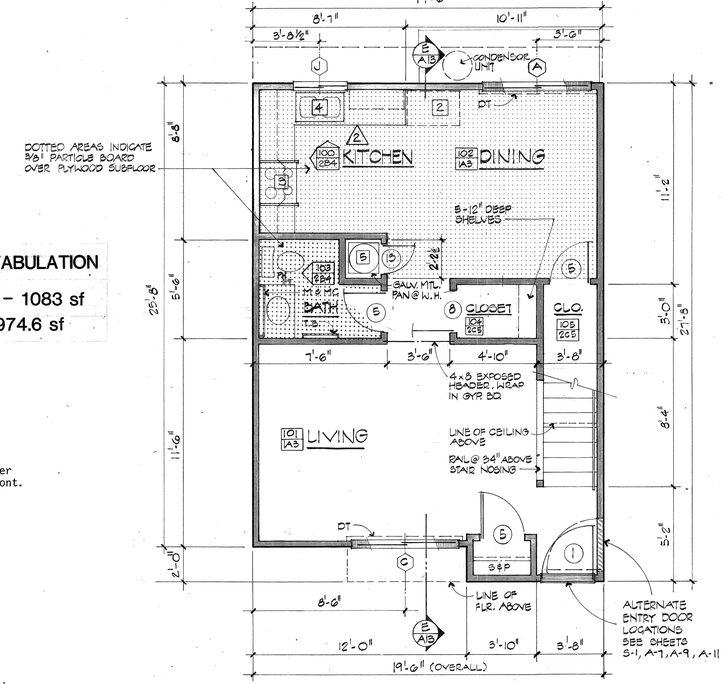

23 LOWER FLOOR PLAN

SCALE: 1/4" = 1'-0"

NOTE: REFER TO OTHER UNIT PLAN SHEETS (A-1, A-2, A-3, A-5) FOR SYMBOL LEGEND AND NOTES.

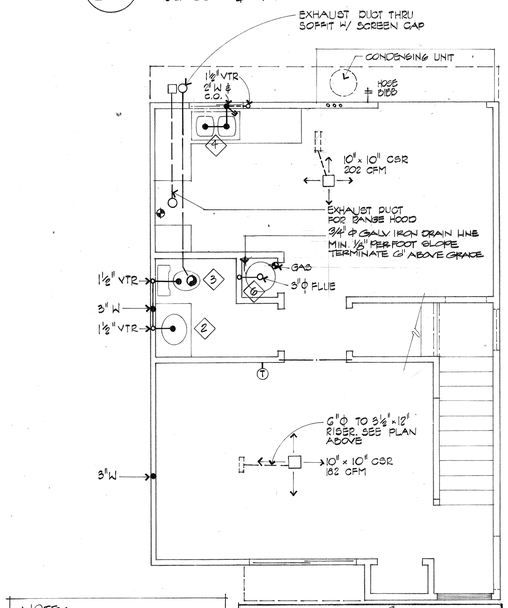

NOTE: ALL DUCT SIZES ARE MINIMUM INTERIOR DIMENSION.

THE MECHANICAL SYSTEM DESIGN FOR THESE UNITS IS IN ACCORDANCE WITH GOOD TRADE PRACTICE.

MECH. ENGINEER: Rodney D. Fie

REVIEWED: 8-2-79

REGISTRATION: #4756 Oklahoma

53 MECHANICAL PLAN - LOWER

SCALE: 1/4" = 1'-0"

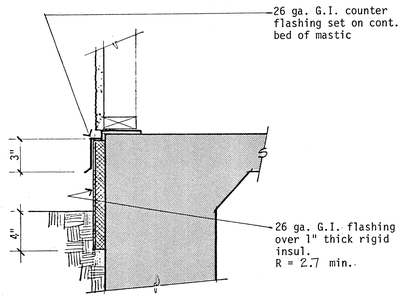

33 PERIMETER INSULATION

owner: Thomas A. McLaughlin

contractor: Rural California Housing Systems San Luis Obispo, Ca. (805) 544-0364

Merriam, Deasy and Whisenant, Inc. Architecture/Planning/Engineering mdw

979 Osos Street, Suite F San Luis Obispo, California 93401 (805) 543-7057

job title: 3 bedroom townhouse

rolling hills apartments

53 unit apartment development

templeton, ca.

These plans and specifications are instruments of service prepared for contract construction work and shall be used only under specific agreement with the architect

© mdw 1979

dates:
1. 12/14/79 PLAN CHECK
2. 12/14/79 FmHA PLAN CHECK
3. 12/17/79 mdw plan check
4. 5/12/80 FmHA PLAN CHECK
5. 8/27/80 FmHA PLAN CHECK

checked:

approved:

issued:

BRUCE FRASER
project manager

J.M.P.
drawn by

signed CG524

job no. 7807

sheet A-4

10 of 25 sheets

FARMERS HOME ADMINISTRATION

All construction performed under the provisions of these plans and specifications shall comply with FmHA prescribed standards. Review by FmHA of these plans, specifications and related documents does not authorize any violations of FHA-MPS and other applicable building standards. FmHA is not responsible or liable for errors in or omissions from these documents or for deviations from these standards.

Reviewed this 4 day of June, 1980

By: Avelino L. Manotas

Avelino L. Manotas, FmHA, Architect

DATAPRINT N3734S